

Copyright: This drawing and design and all the information contained therein is the sole copyright of Concept IDL and reproduction in any form is forbidden unless permission is obtained in writing.

CONTRACTORS PLEASE NOTE

- 1) Warning, no dimensions to be scaled from this drawing. All contractors to visit the site and be responsible for taking and checking all dimensions relative to this work. The designer must be advised of any discrepancies in writing.
- 2) This drawing must be read in conjunction with the specification / bill of quantities and related drawings. Any structural work must be carried out to the exact specification and requirements of the client's appointed structural engineer, and any amendments must have his express prior written authority.
- 3) All structural work must be inspected at all relevant stages by the structural engineer and the Local Authority's Building Surveyor and comply with their requirements. Any costs and claims for damages, loss of trade, etc. incurred by failing to do so are the sole liability of the contractor.
- 4) Any discrepancies between drawings and/or drawings and specification, should be reported to the designer prior to any work commencing.

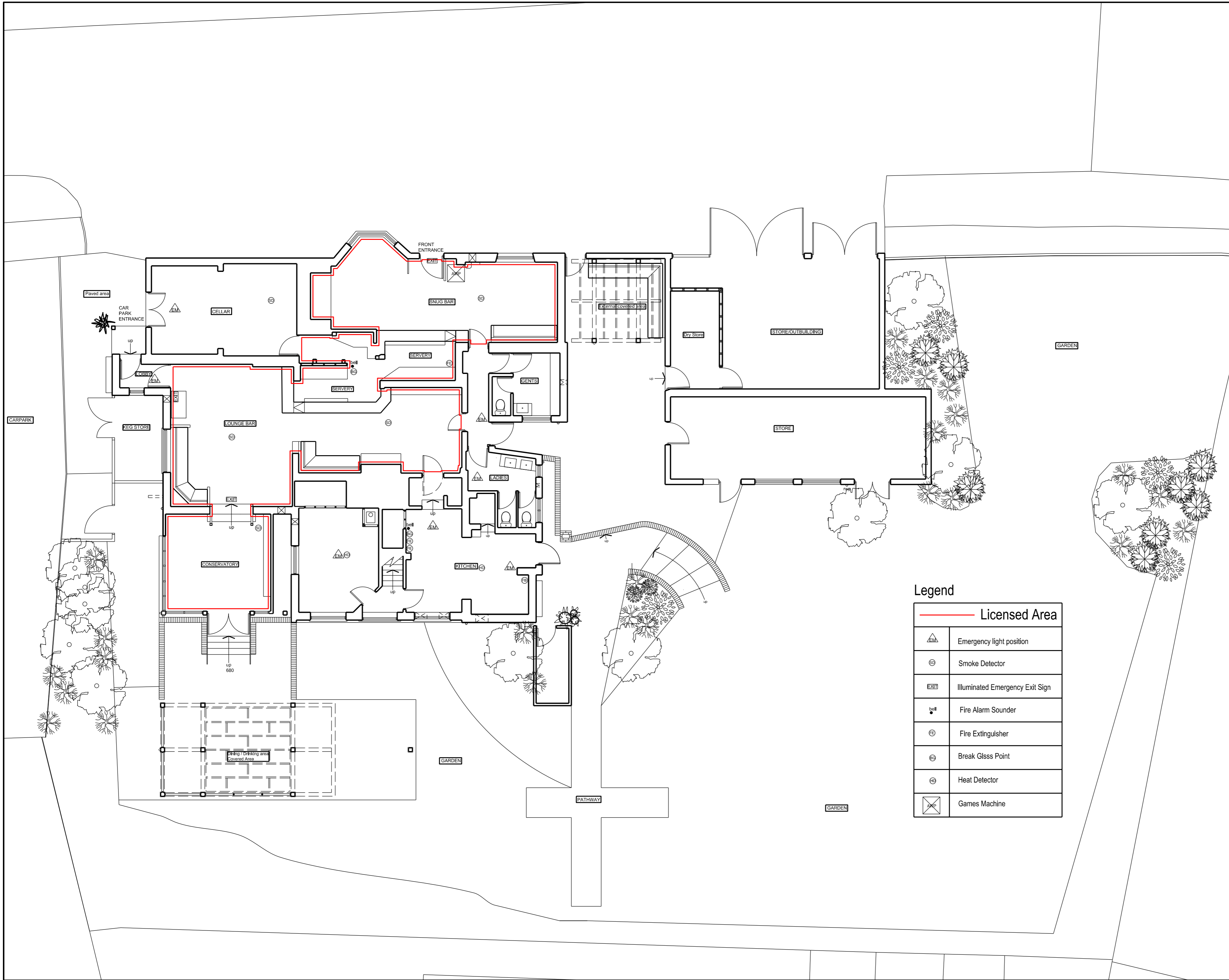

Legend

	Licensed Area
	Emergency light position
	Smoke Detector
	Illuminated Emergency Exit Sign
	Fire Alarm Sounder
	Fire Extinguisher
	Break Glass Point
	Heat Detector
	Games Machine

Date	Revisions	Int.

concept

Architecture - Interior Design - Project Management

Suit 1, Sheffield Business Park Ltd
 Sheffield Business Centre, Europa Link
 Sheffield, S9 1XZ
 Tel: 01709 371 170
 Email: office@conceptides.co.uk
 Website: www.conceptides.co.uk
 Facebook: www.facebook.com/conceptidl

Client: **Star Pubs and Bars**

Job Title: **The Seven Balls
Kenton Lane
Harrow**

Drawing Title: **Licensing Layout
Sheet 1 of 2**

Scale: **1:100 @ A2** Drawn By: **KLW**

Date: **NOV. 2017** Checked By:

Dwg.no. 2049-60	Rev.
---------------------------	------

Copyright. This drawing and design and all the information contained therein is the sole copyright of Concept IDL Ltd, and reproduction in any form is forbidden unless permission is obtained in writing.

- CONTRACTORS PLEASE NOTE**
- 1) Warning, no dimensions to be scaled from this drawing. All contractors to visit the site and be responsible for taking and checking all dimensions relative to this work. The designer must be advised of any discrepancies in writing.
 - 2) This drawing must be read in conjunction with the specification / bill of quantities and related drawings. Any structural work must be carried out to the exact specification and requirements of the client's appointed structural engineer, and any amendments must have his express prior written authority.
 - 3) All structural work must be inspected at all relevant stages by the structural engineer and the Local Authority's Building Surveyor and comply with their requirements. Any costs and claims for damages, loss of trade, etc. incurred by failing so to do are the sole liability of the contractor.
 - 4) Any discrepancies between drawings and/or drawings and specification, should be reported to the designer prior to any work commencing.



Legend

	Licensed Area
	Emergency light position
	Smoke Detector
	Illuminated Emergency Exit Sign
	Fire Alarm Sounder
	Fire Extinguisher
	Break Glass Point
	Heat Detector
	Games Machine

Date	Revisions	Ini.

Concept

Architecture - Interior Design - Project Management

Sut 1, Sheffield Business Park Ltd
 Sheffield Business Centre, Europa Link
 Sheffield, S9 1XZ
 Tel: 01709 321 170
 Email: office@concept-idl.co.uk
 Website: www.concept-idl.co.uk
 Facebook: www.facebook.com/conceptidl

Client
Star Pubs and Bars

Job Title
**The Seven Balls
 Kenton Lane
 Harrow**

Drawing Title
**Licensing Layout
 Sheet 2 of 2
 Full Site**

Scale: **1:100 @ A0** Drawn By: **KLW**

Date: **NOV. 2017** Checked By:

Drg.no. 2049-61	Rev.
---------------------------	----------