

This drawing may not be reproduced without written consent. All copyrights reserved.

Based on drawings supplied by 5 Plus Architects and CSL Surveys.

The original of this drawing was produced in colour – a monochrome copy should not be relied upon.

The position of trees is indicative where access was restricted during the survey or trees were not included within the topographical survey.

Site Boundary

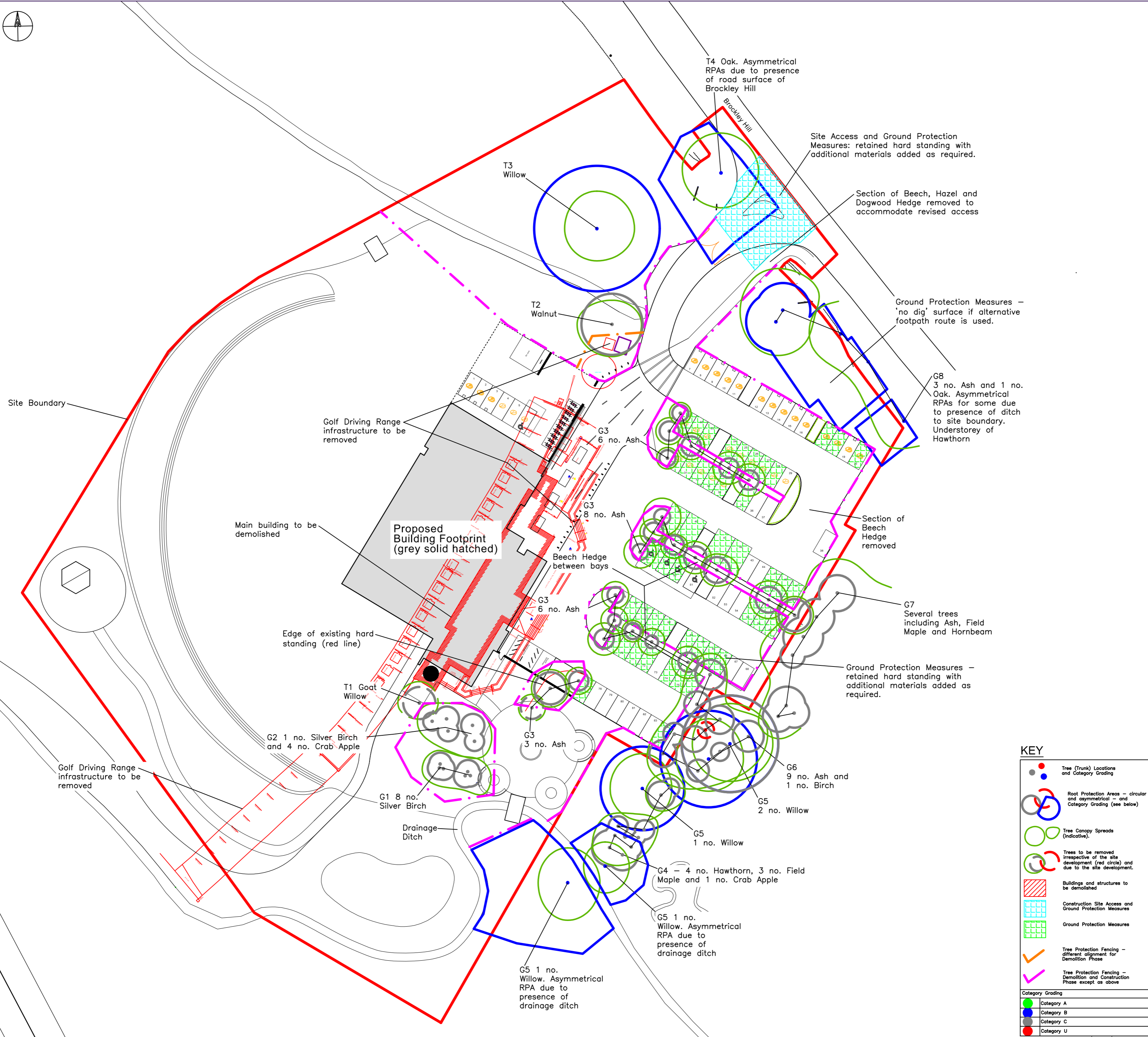

T4 Oak. Asymmetrical RPAs due to presence of road surface of Brockley Hill

Site Access and Ground Protection Measures: retained hard standing with additional materials added as required.

Section of Beech, Hazel and Dogwood Hedge removed to accommodate revised access

Ground Protection Measures – 'no dig' surface if alternative footpath route is used.

G8 3 no. Ash and 1 no. Oak. Asymmetrical RPAs for some due to presence of ditch to site boundary. Understorey of Hawthorn

Golf Driving Range infrastructure to be removed

Main building to be demolished

Proposed Building Footprint (grey solid hatched)

Edge of existing hard standing (red line)

Beech Hedge between bays

Section of Beech Hedge removed

G7 Several trees including Ash, Field Maple and Hornbeam

Ground Protection Measures – retained hard standing with additional materials added as required.

Golf Driving Range infrastructure to be removed

T1 Goat Willow

G2 1 no. Silver Birch and 4 no. Crab Apple

G3 3 no. Ash

G6 9 no. Ash and 1 no. Birch

G5 2 no. Willow

G1 8 no. Silver Birch

Drainage Ditch

G5 1 no. Willow

G4 – 4 no. Hawthorn, 3 no. Field Maple and 1 no. Crab Apple

G5 1 no. Willow. Asymmetrical RPA due to presence of drainage ditch

G5 1 no. Willow. Asymmetrical RPA due to presence of drainage ditch

KEY

- Tree (Trunk) Locations and Category Grading
- Root Protection Areas – circular and asymmetrical – and Category Grading (see below)
- Tree Canopy Spreads (Indicative).
- Trees to be removed irrespective of the site development (red circle) and due to the site development.
- Buildings and structures to be demolished
- Construction Site Access and Ground Protection Measures
- Ground Protection Measures
- Tree Protection Fencing – different alignment for Demolition Phase
- Tree Protection Fencing – Demolition and Construction Phase except as above

Category Grading	
Green circle	Category A
Blue circle	Category B
Grey circle	Category C
Red circle	Category U

Brockley Hill,
Stanmore, HA7 4LR –
New Banqueting Facility

Drawing Title: Tree Protection Plan

Drawing No: TPP/BHGCBHS/010 B

Client: Sairam (Holdings) Ltd

Scale: 1:500 @ A2

Drawn By: drc

Date: January 2021



David Clarke BSc (Hons) PD Arb (RFS) CMLI M Arbor A
Offices in Hertfordshire and Warwickshire
Head Office: Willowbrook House, Church Lane,
Fillongley, Warwickshire, CV7 8EW
M: (07775) 650 835 or (01676) 541 833
e:mail: info@dccla.co.uk