

Copyright of this drawing is vested in 5plus Architects and it must not be copied or reproduced without written consent.
 Figures and dimensions are to be taken from this drawing. Do not scale from this drawing.
 All Contractors must refer to this drawing and are responsible for checking and checking all dimensions against their work.
 5plus Architects are to be advised of any variation between drawings and site conditions.
 Structural steel drawings based on their site and should not be developed for manufacture.
 All dimensions and levels should be taken only from those values stated in text on the drawing.

CONSTRUCTION: It is considered that the proposed works are within the scope of a competent Contractor and as such no structural reports have been identified, refer to relevant prior Structural Designers Risk Assessment.

KEY PLAN:

KEY
 Building surveyed by CSL Surveys in November 2019.

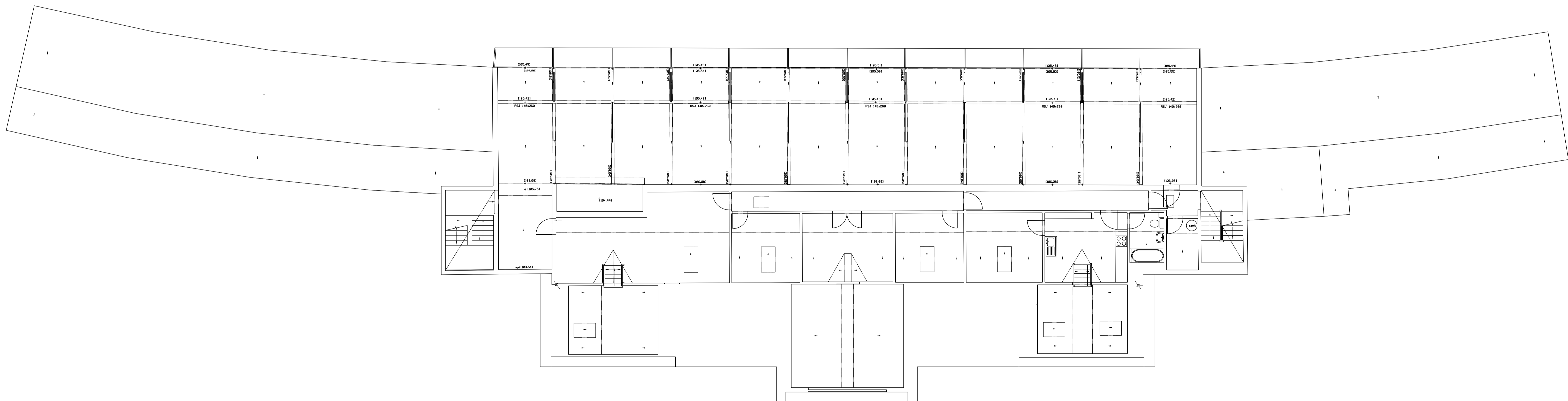

05	27/01/21	Issued for Planning
04	26/08/20	Issued for Planning
03	22/08/20	Issued for information
02	29/05/20	Issued for information
01	22/05/20	Issued for information

REV.	DATE	DETAILS

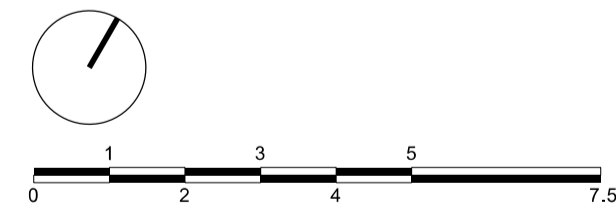

5plus architects

London, 0207 253 7644
 Third Floor, 25 Chart Street,
 London N1 6FA

Manchester, 0161 228 0211
 Fourth Floor, The Hive, 47 Lever Street,
 Manchester M1 1FN

5plusarchitects.com

PROJECT:
Brockley Hill, Stanmore - New Banqueting Facility

TITLE:
**Existing First Floor Plan
 As surveyed in November 2019**

SCALE: 1:100 @ A1 ORIGIN DATE: 14/05/20 DRAWN: MB CHECKED: AT

STATUS:
Stage 2 - Planning

PROJECT: 05851 DRAWING NO: B1_02_2001 REV: 05