

Copyright of this drawing is vested in 5plus Architects and it must not be copied or reproduced without written consent. Figures and dimensions are to be taken from this drawing. Do not scale from this drawing. All Contractors must refer to this drawing and are responsible for checking and checking all dimensions against the work. 5plus Architects are to be advised of any variation between drawings and the conditions. Structural steel drawings based on their only and should not be interpreted for measurements. All dimensions and levels should be taken only from those values stated in text on the drawing.

CONSTRUCTION - It is considered that the proposed works are within the scope of a competent Contractor and as such no structural reports have been identified, refer to relevant steel Structure Designers Risk Assessment.

KEY PLAN:

KEY
Building surveyed by CSL Surveys in November 2019.

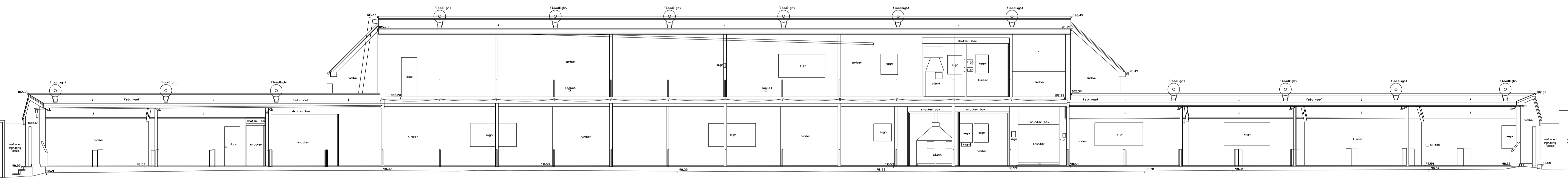

1 Existing Section 01
05_2000 1:100 @ A1

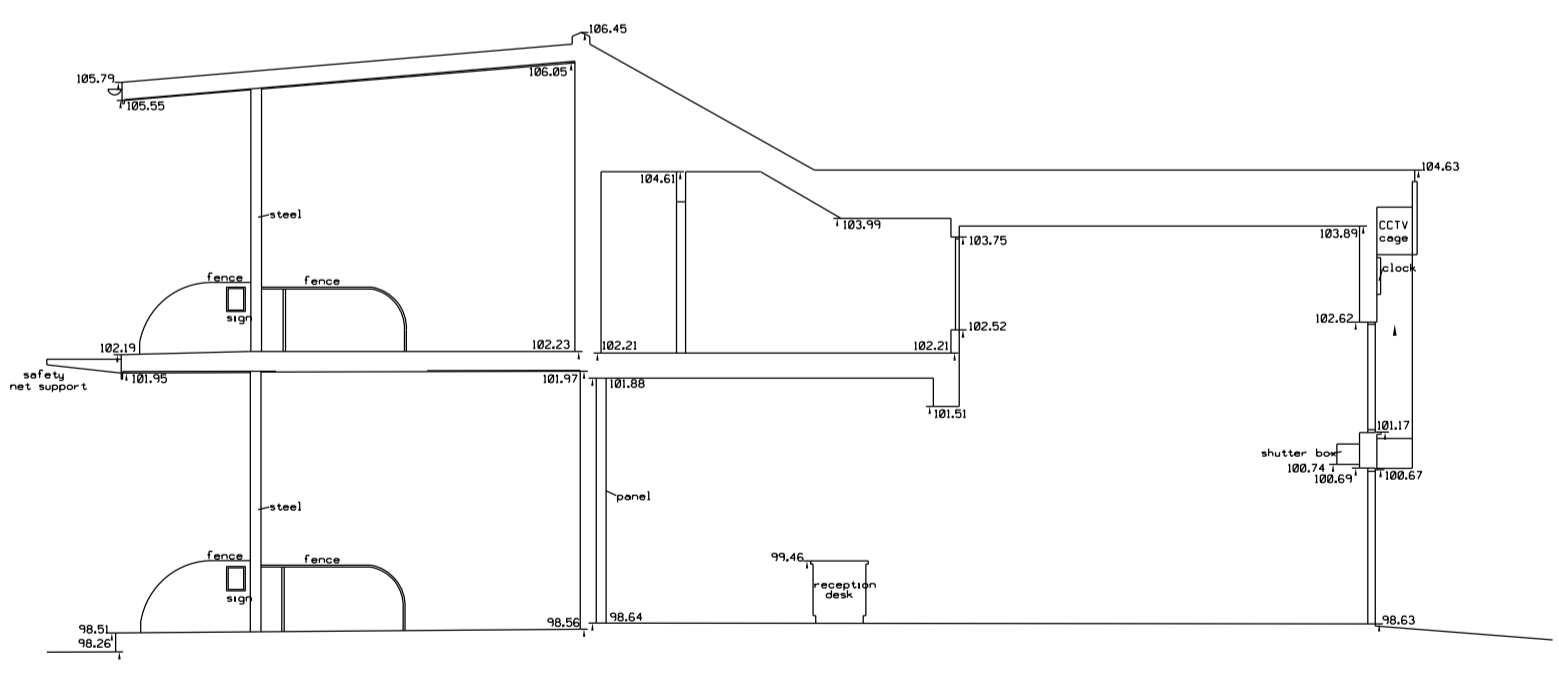

2 Existing Section 02
05_2000 1:100 @ A1

- 05 27/01/21 Issued for Planning
- 04 26/08/20 Issued for Planning
- 03 22/08/20 Issued for information
- 02 29/05/20 Issued for information
- 01 22/05/20 Issued for information

REV	DATE	DETAILS

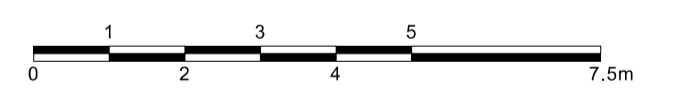

5plus architects

London, 0207 253 7644
Third Floor, 25 Chart Street,
London N1 6FA

Manchester, 0161 228 0211
Fourth Floor, The Hive, 47 Lever Street,
Manchester M1 1FN

5plusarchitects.com

PROJECT:
Brockley Hill, Stanmore - New Banqueting Facility

TITLE:
Existing Sections
As surveyed in November 2019

SCALE: 1:100 @ A1
ORIGIN DATE: 14/05/20
DRAWN: MB
CHECKED: AT

STATUS:
Stage 2 - Planning

PROJECT: 05851
DRAWING NO: B1_05_2000
REV: 05