

FOURTH FLOOR

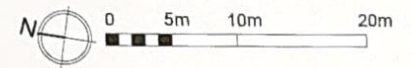

PROJECT	DWG NO.	SCALE	DETAIL	09.05.2022					PROJECT NO.	PR Architecture Ltd.
275-287 STATION ROAD, DEBENHAMS, HA1 1NA	122	1:200 @A1	<del>FOURTH</del> FLOOR PLAN LICENSING PLAN	<del>DISCUSSION</del>				1 of 3	22.05	Chartered Architect
PROPOSED ALTERATION										120, Pinner Road, Harrow, HA1 4JD. Tel: 0208 357 2304

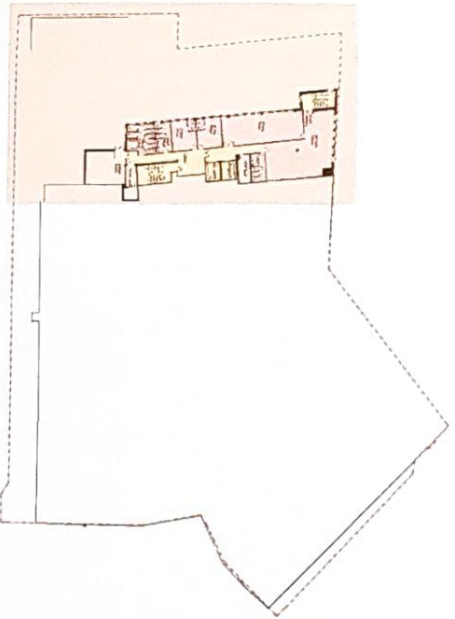

KEY PLAN- 1:500

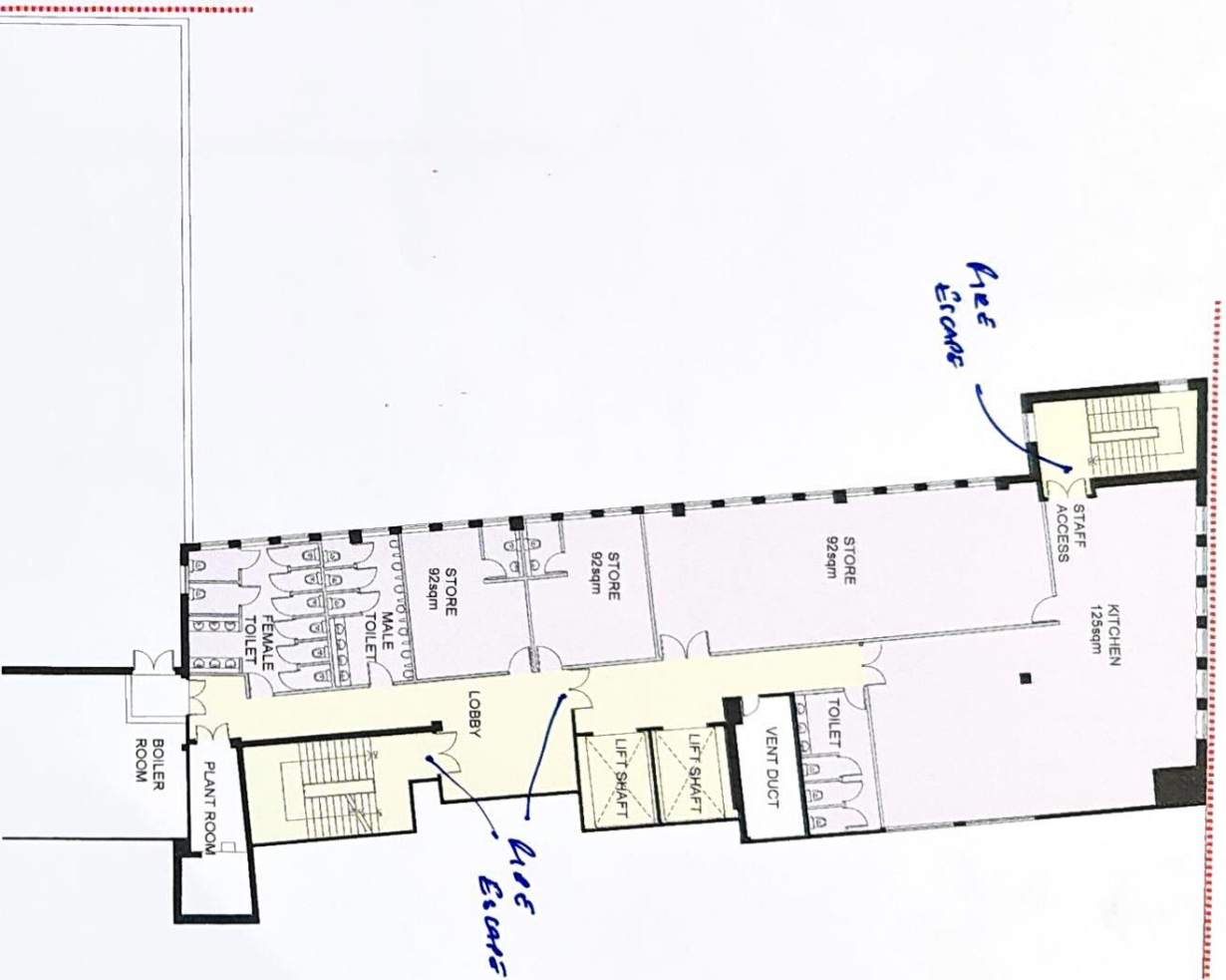

PROPOSED UPPER FOURTH FLOOR

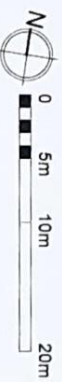

PROJECT	DWG NO.	SCALE	DETAIL	DATE	PROJECT NO.
275-287 STATION ROAD, DEBENHAM, HA1 1NA	117	1:100 @ A1	PROPOSED UPPER FOURTH FLOOR PLAN	21.03.2022	22.05
PROPOSED ALTERATION			<i>FOURTH FLOOR</i>	SENT TO CLIENT	
				<i>2022</i>	
			<b>PR Architecture Ltd.</b> Chartered Architect 120, Prince Road, Harlow, HA1 4JD. Tel: 0208 351 284		

KEY PLAN - 1:500

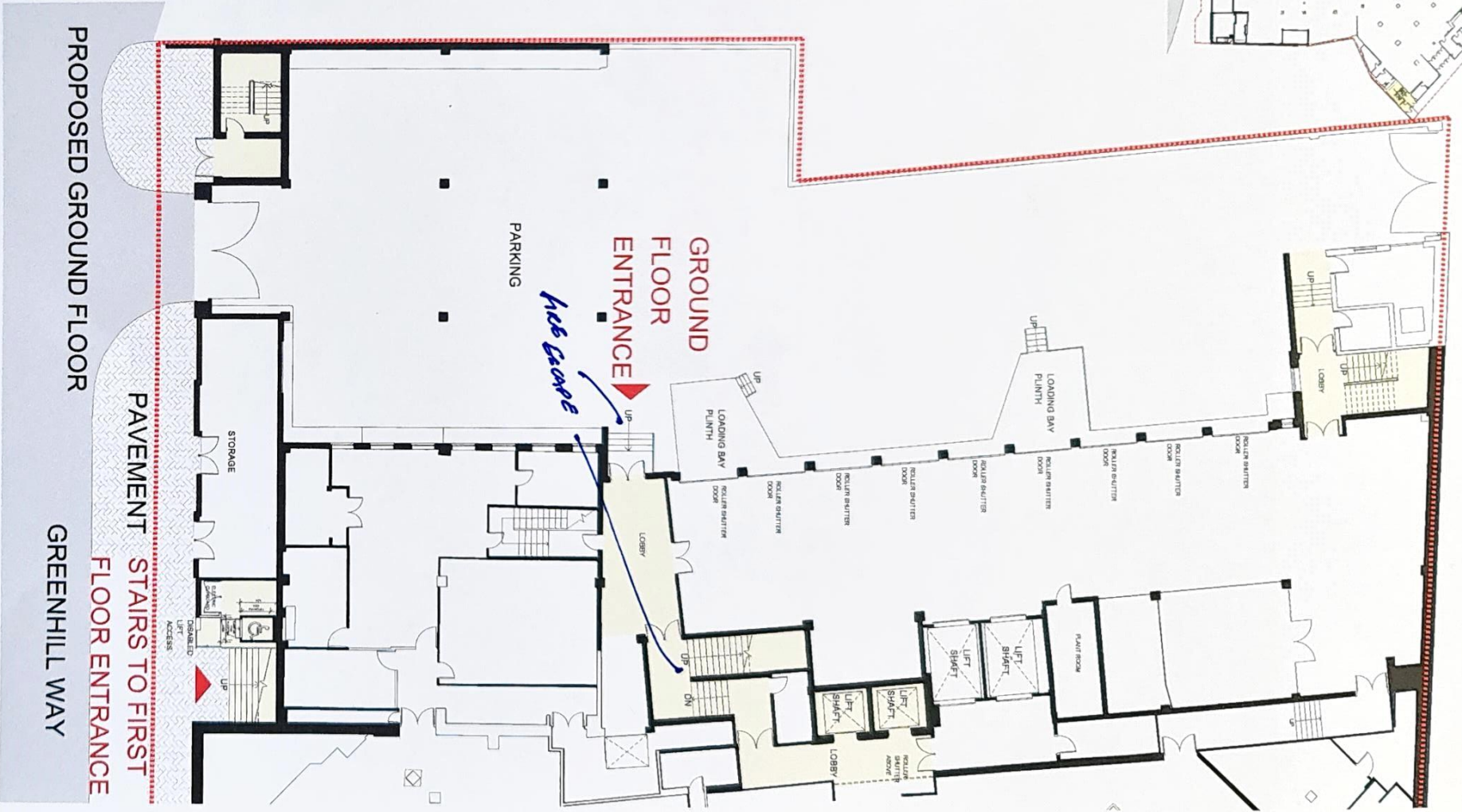
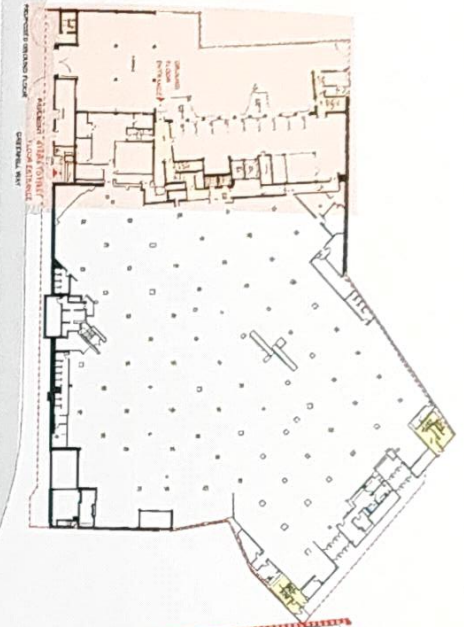

PROPOSED GROUND FLOOR

GREENHILL WAY

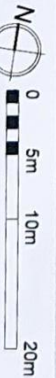

PROJECT	DWG NO.	SCALE	DETAIL	DATE	PROJECT NO.
275-287 STATION ROAD, DEBENHAM, HA1 1NA	113	1:100 @A1	PROPOSED GROUND FLOOR PLAN	21.03.2022	PR Architecture Ltd.
PROPOSED ALTERATION				3 OF 3	Chartered Architect
					120, Penner Road, Harrow, HA1 4JD. Tel: 0208 357 2804