

PAVEMENT LICENCE – LONDON BOROUGH OF HARROW BUSINESS AND PLANNING ACT 2020

Please complete all sections of this form in BLACK ink and return it (with all necessary enclosures) to: Commercial Licensing, Civic Centre, PO Box 18, Station Road, Harrow HA1 2UT Or licensing@harrow.gov.uk	For office use only	
	Fee Received:	
	Receipt Number:	
	Licence Number:	

Important Notes:

1. If you are completing this form by hand please write legibly in block capitals. In all cases ensure that your answers are inside the boxes and written in black ink. Use additional sheets if necessary. Gridded paper is provided at the back of the application for a plan if required
2. You may wish to keep a copy of the completed form for your records
3. Incomplete applications will not be processed and returned to the applicant

Section 1: Premises Details

1A Address / Location of Premises:

Trading Name of Premises NAMASTE MUMBAI

Address 793 FIELDEND ROAD

..... RUISLIP

..... HARROW Post Code HA4 0 QL

Contact Number of Premises

1B Highway Area to be licensed:

Description

.....

Section 2: Applicant Details

2A Applicants Details (correspondence about the licence shall be sent to this person(s)):

Title MR First Name/s CHAITANYA

Surname/s PALEKAR

Address

.....

.....

Contact Number Email

.....

Are you: The Owner of the Premises Yes / No

The Occupier of the Premises Yes / No

If you are the Occupier, please complete part 2B below, otherwise go to 2C

2B Owner / Leaseholder Details:

Title MR First Name/s CHAITANYA

Surname/s PALEKAR

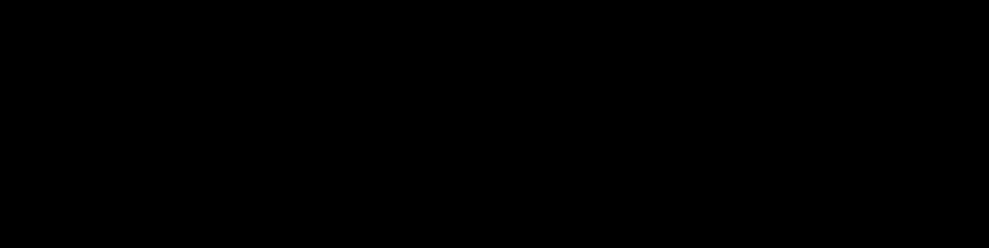
Address 

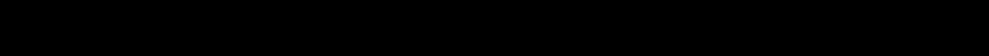
Contact Number 

A COPY OF THE RELEVANT PART OF THE LEASE SHOWING THE ABOVE AND RIGHT TO OCCUPY THE PREMISE MUST BE SUBMITTED WITH THIS APPLICATION

2C Permission

If the area where furniture is to be placed goes in front of any other premise, please confirm you have their permission and who they are

I can confirm that Has given permission for the area outside their premise to be used as part of my application?

Section 3: Trading Details

3A Date and Hours of Trade:

Please state the days and times during which the pavement licence will be operational

Monday to Friday 10 AM to 11 PM
Tuesday 10 AM to 11 PM Saturday 10 AM to 11 PM
Wednesday 10 AM to 11 PM Sunday 10 AM to 11 PM
Thursday 10 AM to 11 PM

3B Length of Licence being applied for:

Please tick the relevant one.

3 months

6 months

1 year

Note – no licence can go beyond 21st September 2021

Section 4: Furniture Type

4A Size and Location of Proposed Area to be covered by Pavement Licence

AREA COVERED : 370CM X 320CM
LOCATION : INFRONT OF THE RESTAURANT
(PAVEMENT)

4B Type being applied for (give numbers)

How many tables / counters / shelves are you applying for? 4

How many chairs / benches are you applying for? 16

How many picnic table style furniture are you applying for?

How many umbrellas are you applying for?

How many heaters are you applying for?

How many barriers are you applying for?

Please provide photos / brochures / information about the proposed type of furniture.

Note – you must show on the plan attached to this application where this furniture is to be sited

4C Purpose of the Furniture Proposed

Sell or serve food or drink

For use by other people for consumption of food or drink

Note – the food and / or drink must be supplied from, or in connection with, the premise stated in Section 1A. Any other use will not be covered by the pavement licence and be subject to enforcement.

Section 5: Enclosures and Disclosure

For all licence types:

- A A completed and signed application form.
- B Proof of right to occupy the premise, such as a lease, where relevant
- C Information / photographs / Brochures of furniture being proposed.
- D Where the proposed activity will take place at a fixed position a map to show all streets in the proximity of the proposed site within at least a radius of 500m of the proposed site should be submitted clearly identifying the proposed location by marking the site boundary with a red line with measurements.
- E A copy of a valid certificate of insurance covering third party and public liability risks (no less £2million)
- F The application fee of £50 (Please use the green 'Pay' button on our web page)



G A plan showing:

- i. The extent of the perimeter of the premises to which the proposed trading area will be sited. This should include the location of any entry / exit points to/from the premises
- ii. The extent of the trading area, clearly defined and showing the measurements in centimetres
- iii. The location of the proposed furniture and distance / location of any street furniture and edge of pedestrian area
- iv. Plans must be to a scale of either 1:100 or 1:50

General

Have you ever been refused a licence in the past?

Yes / No

Is yes, please provide details:

.....
.....

Have you ever had a licence revoked?

Yes / No

Is yes, please provide details:

.....
.....

Have you ever applied for a tables and chairs licence previously / currently?

Yes / No

Is yes, please provide details:

.....

You must complete and display a public notice (see end of application form) for a period of 5 days 24 hours after submitting the application to the Council. Failure to display will result in an additional 5 day display. Please state end date of consultation stated on your Notice

Declaration

I duly declare that I have checked the information given on this application form and to the best of my knowledge and belief it is correct, and giving false information is an offence. I declare that I have read, understood and agree to all of the terms and conditions outlined in the Pavement Licence and relevant guidance.

Signed:

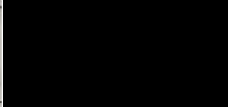

Date:

24/03/2021

Print Name

CHAITANYA PALEKAR

Applications cannot be accepted unless the correct fee has been paid. Licence fees are not subject to VAT Fees and must be paid for on line at www.harrow.gov.uk You **MUST** enter the address of the premise the licence is being applied for as the reference. Failure to do this can result in delays.

□ → 30 cm x 30 cm

▨ → PAVEMENT AREA

□ → RESTAURANT AREA

■ → PROPOSED AREA

ROAD

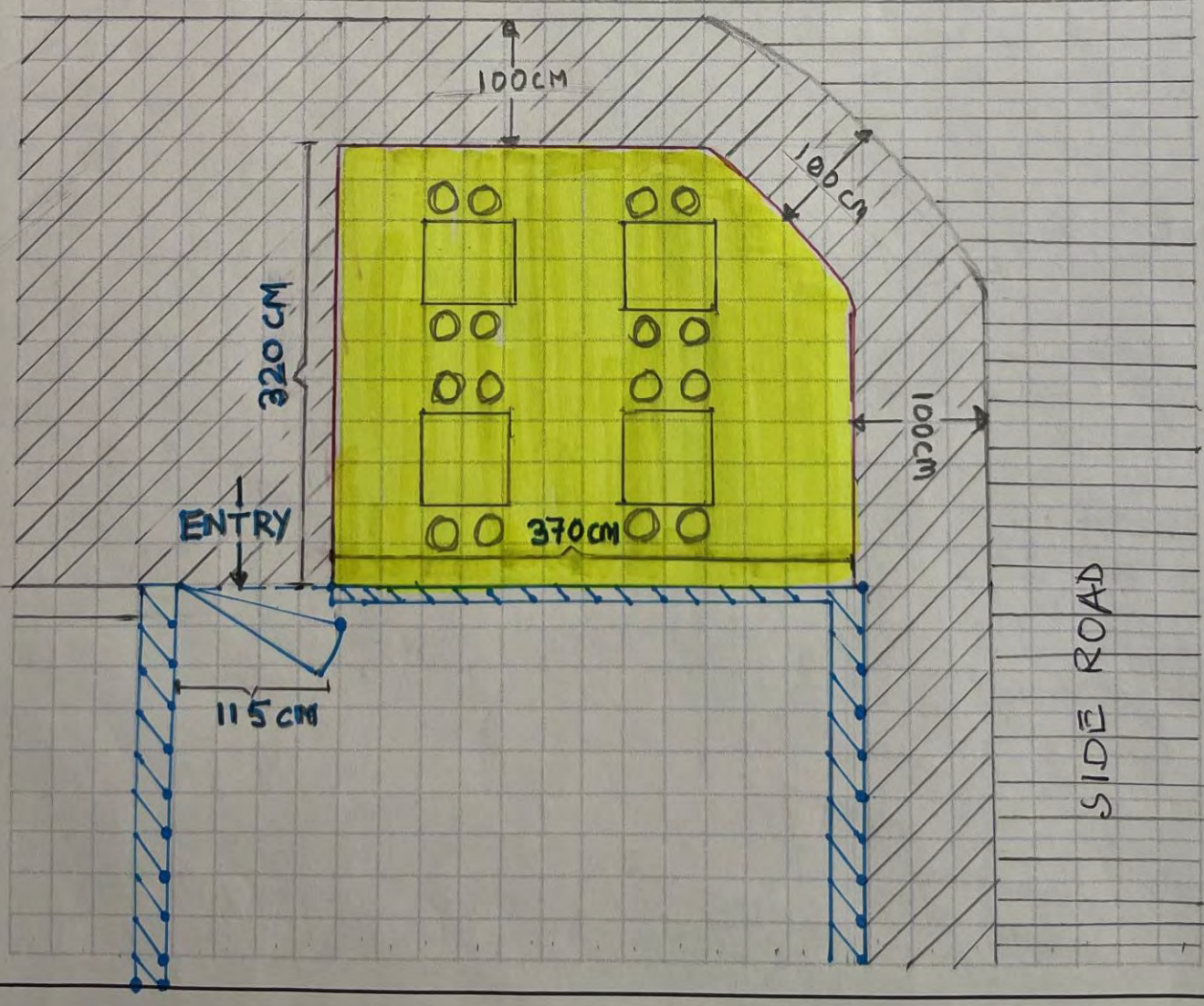

ENTRY

320 cm

100 cm

100 cm

100 cm

370 cm

115 cm

SIDE ROAD

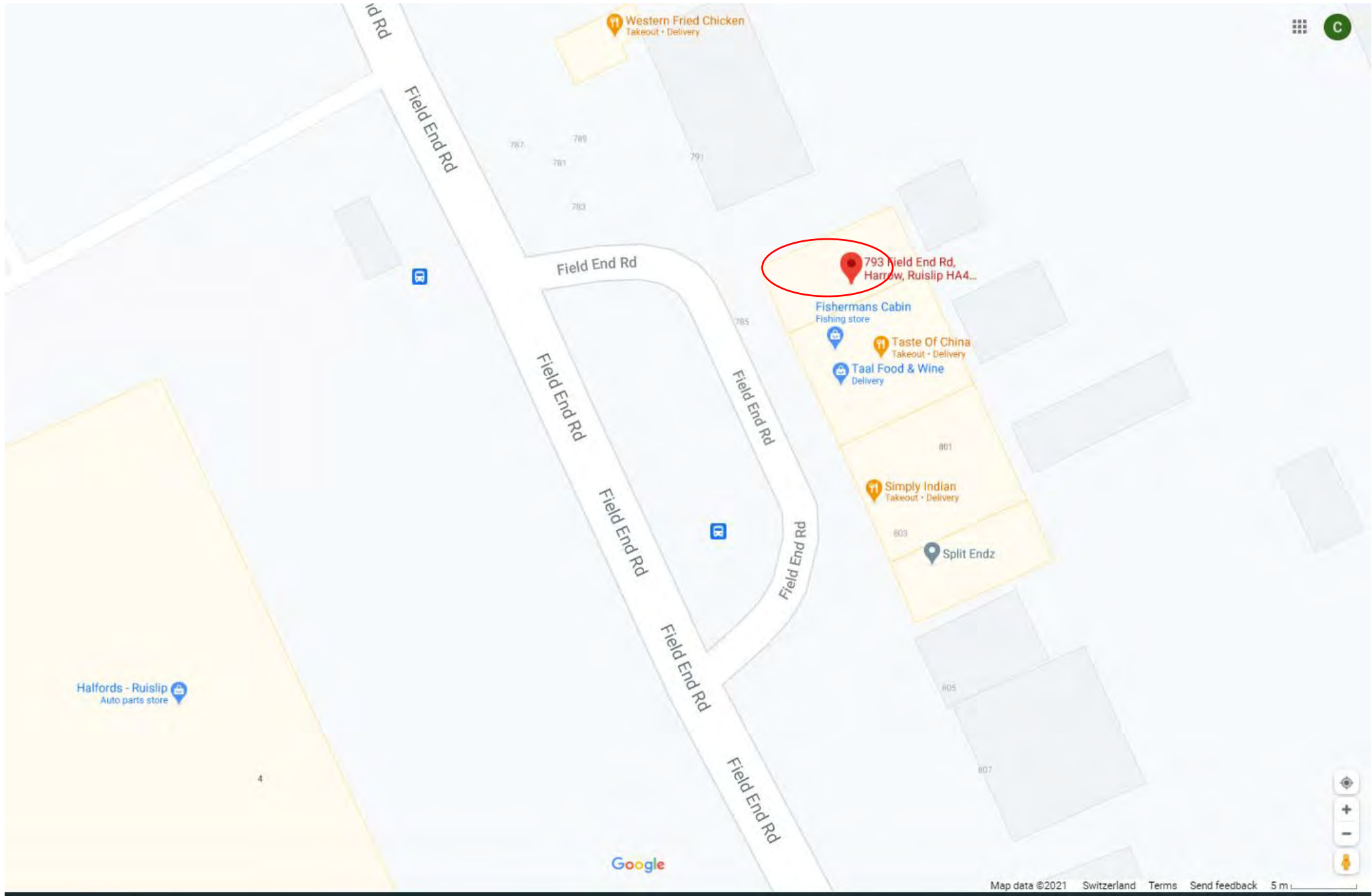

Google



Western Fried Chicken
Takeout - Delivery

793 Field End Rd,
Harrow, Ruislip HA4...

Taste Of China
Takeout - Delivery

Simply Indian
Takeout - Delivery

Split Endz

Halfords - Ruislip
Auto parts store

TK Maxx
Temporarily closed

Google

Imagery ©2021 Infoterra Ltd & Bluesky, The GeoInformation Group, Map data ©2021 Switzerland Terms Send feedback 10 m

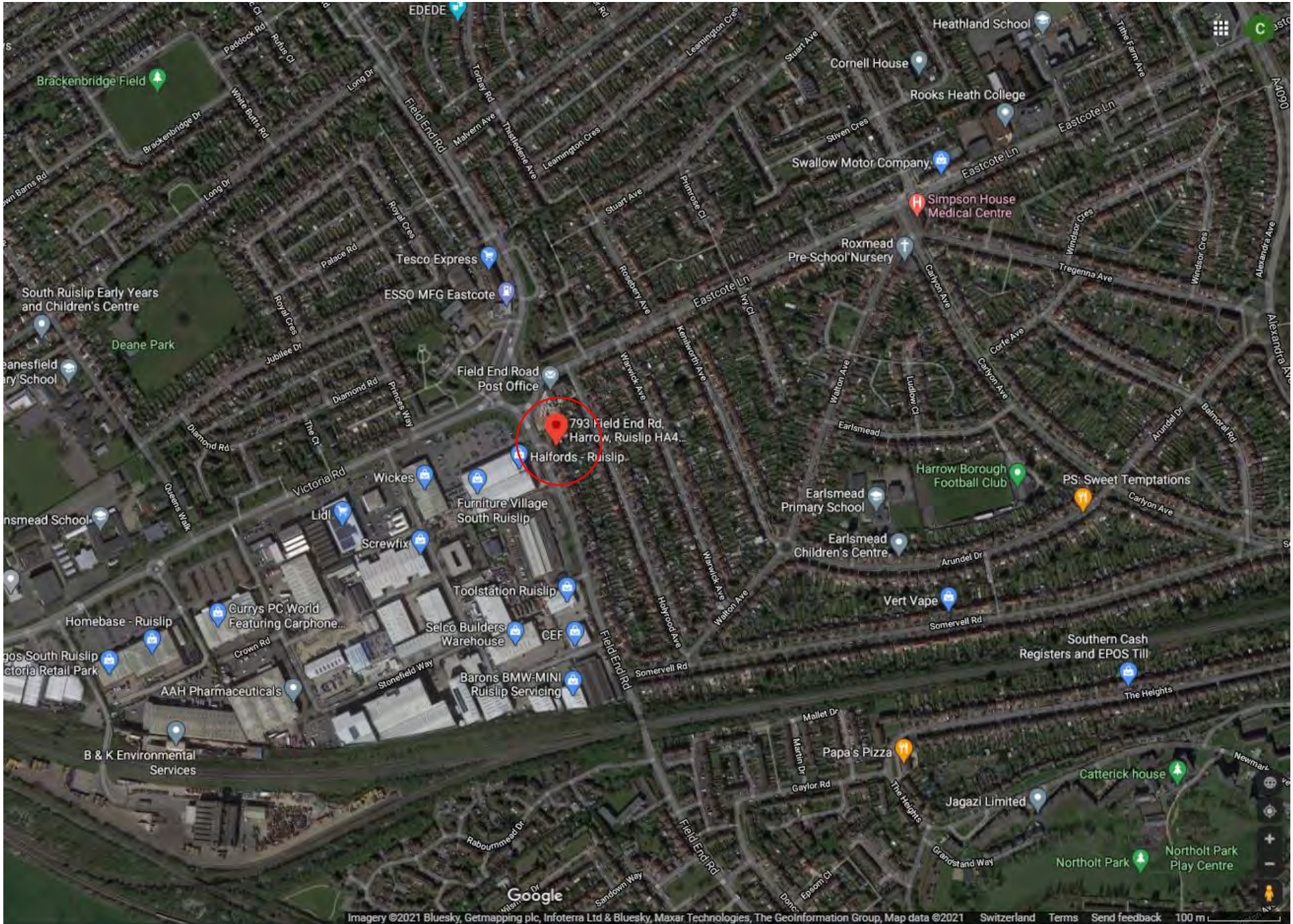

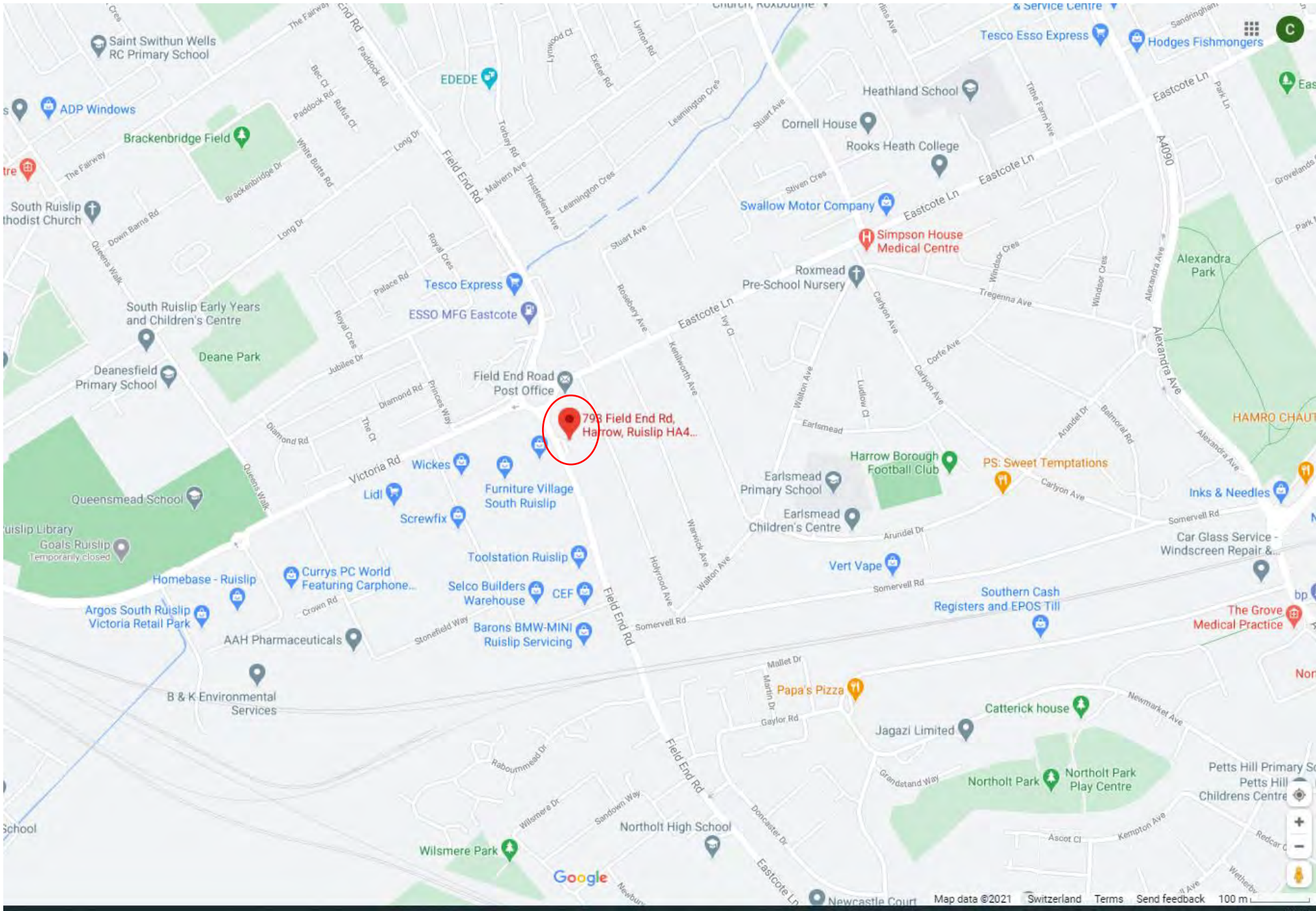

Google



793 Field End Rd
London, England
Google
Street View

Namaste Mumbai
Enjoy the spirit of food culture...
www.namastemumbai.co.uk
020 8423 3378

795
FISH
ALL LEADING MA

Proposed Area

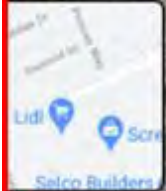

Google



