

Proposed Ground Floor Licensing Plan @ 1:50

Location Plan @ 1:1250

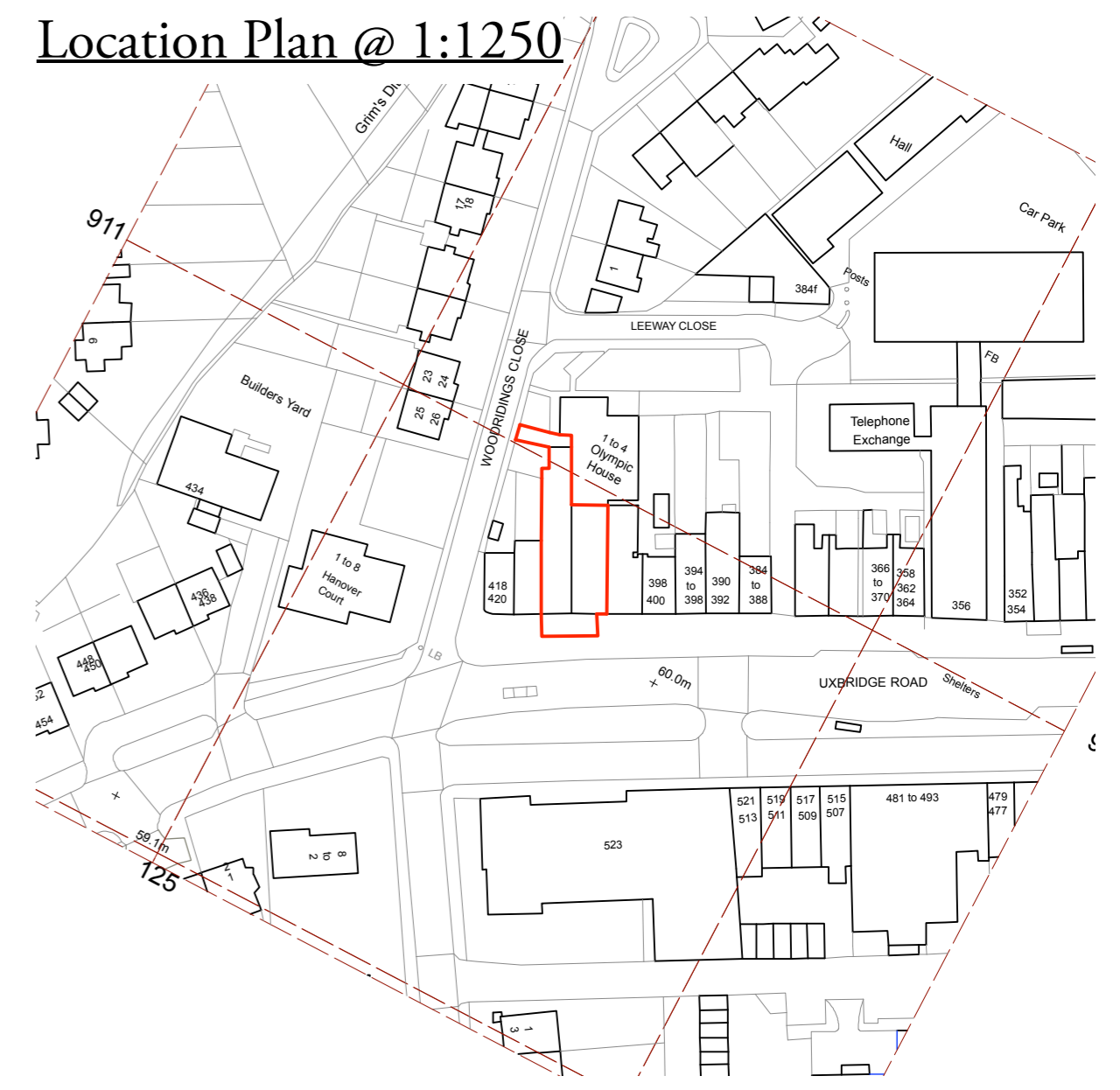

Fire Strategy Key

- SC Smoke curtain.
- FD30s Fire Door with Smoke seal. Number given is the minimum number of minutes of fire resistance that must be achieved.
- Minimum 30 minute fire resistant wall construction.
- SD Smoke Detector linked to specialist fire detection system.
- HD Heat Detector linked to specialist fire detection system.
- Escape door.
- Protected means of escape.
- Fire Extinguisher - Carbon Dioxide Type.
- Fire Extinguisher - Foam Type.
- Fire Extinguisher - Other Type.
- Fire Extinguisher - Powder Type.
- EL Emergency Lighting.
- EXIT Illuminated Exit Sign.
- EXIT Fire Exit Notice.
- FAP Fire Alarm Panel.
- Fire Alarm Sounder.
- Break Glass Call Point.
- PB Push Button Door Fastening.

- Notes:**
- 01) Automatic fire detection system to BS5839-1:2002 to be provided.
 - 02) Fire safety signage to BS5499-1:2002 to be provided.
 - 03) Escape lighting to BS5266-1:2005 to be provided throughout the premises.
 - 04) All new partitions should also extend up to the structural soffit of the floor/roof above or be provided with cavity barriers above a suspended ceiling.
 - 05) Doors on escape routes to be free from fastenings or readily openable by a simple single lever action handle.
 - 06) Any existing fire protection to elements of structure should remain in place.

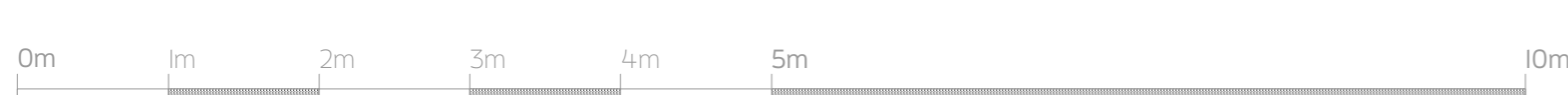
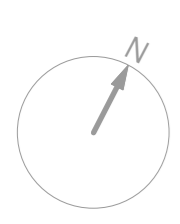
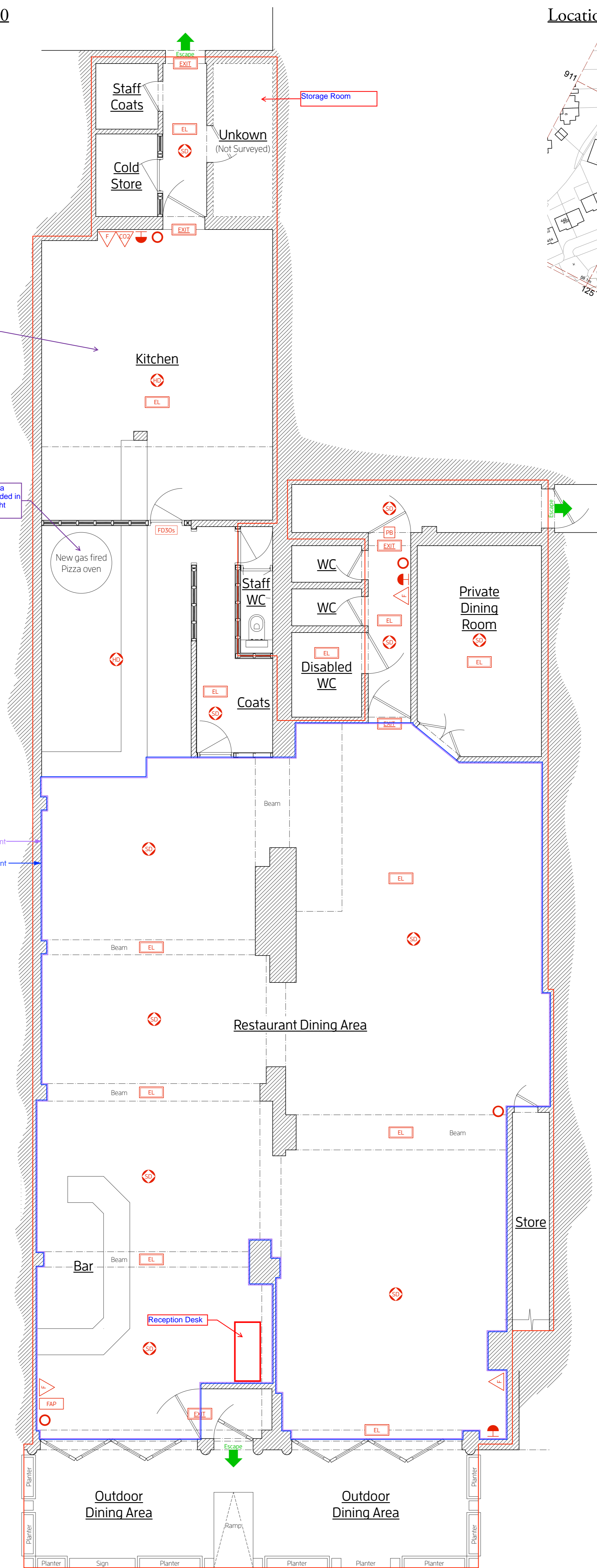

Christopher Tredway Architects

The Studio, 184 Colne Road, Twickenham, Middlesex TW2 6RE.
 E Mail: office@christredway.co.uk Phone: +44 (0)20 7101 9336

Minori Pizzeria, 408 to 410 Uxbridge Road

Site: Minori Pizzeria, 408 to 410 Uxbridge Road, Pinner HA5 4HP. Job No: 046
 Title: Proposed Ground Floor Plan. Drawing No: 046 / W001a
 Date: 18/10/2019. Scale: 1:50 @ 100% A1 L
 Revision: A