

Scout

[Redacted]

- 3. LICENSABLE ACTIVITIES CAN BE EXTENDED FOR ONE HOUR ON ST GEORGE'S DAY AND ST PATRICK'S DAY
- 4. LICENSABLE ACTIVITIES CAN BE EXTENDED FOR 30 MINUTES ON THURSDAYS (PRIOR), SUNDAYS (PRIOR) AND MONDAYS ON BANK HOLIDAY WEEKENDS

Where the licence authorises supplies of alcohol – whether these are on and/or off supplies
Sale by retail on/off premises

Part 2

Name, (registered) address, telephone number and email (where relevant of holder of premises licence):

JD Wetherspoon PLC
 Wetherspoon House
 Reeds Crescent
 Watford
 Hertfordshire
 WD24 4QL

[Redacted]
 [Redacted]

Registered number of holder, for example company number, charity number (where applicable):
01709784

Name, address and telephone number of designated premises supervisor where the premises licence authorises for the supply of alcohol:

[Redacted]
 [Redacted]
 [Redacted]
 [Redacted]
 [Redacted]
 [Redacted]
 [Redacted]

Personal licence number and issuing authority of personal licence held by designated premises supervisor – where the premises licence authorises for the supply of alcohol:
HARROW COUNCIL - LN/000004503/2011

State whether access to the premises by children is restricted or prohibited **N/A**

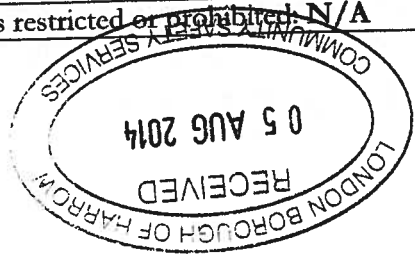

Annex 1 – Mandatory Conditions

Mandatory conditions where licence authorises supply of alcohol:

- 1 No supply of alcohol may be made under the premises licence -
 - a) at a time when there is no designated premises supervisor in respect of the premises licence, or
 - b) at a time when the designated premises supervisor does not hold a personal licence or his personal licence is suspended
2. Every supply or sale of alcohol made under the premises licence must be made or authorised by a person who holds a personal licence.

Mandatory condition where licence requires door supervision:

Where one or more individuals are required to be at the premises to carry out a security activity, such individual(s) must be licensed by the Security Industry Authority.

Mandatory Conditions Order 2010

- 1.—(1) The responsible person shall take all reasonable steps to ensure that staff on relevant premises do not carry out, arrange or participate in any irresponsible promotions in relation to the premises.
- (2) In this paragraph, an irresponsible promotion means any one or more of the following activities, or substantially similar activities, carried on for the purpose of encouraging the sale or supply of alcohol for consumption on the premises in a manner which carries a significant risk of leading or contributing to crime and disorder, prejudice to public safety, public nuisance, or harm to children—
 - (a) games or other activities which require or encourage, or are designed to require or encourage, individuals to—
 - (i) drink a quantity of alcohol within a time limit (other than to drink alcohol sold or supplied on the premises before the cessation of the period in which the responsible person is authorised to sell or supply alcohol), or
 - (ii) drink as much alcohol as possible (whether within a time limit or otherwise);
 - (b) provision of unlimited or unspecified quantities of alcohol free or for a fixed or discounted fee to the public or to a group defined by a particular characteristic (other than any promotion or discount available to an individual in respect of alcohol for consumption at a table meal, as defined in section 159 of the Act);
 - (c) provision of free or discounted alcohol or any other thing as a prize to encourage or reward the purchase and consumption of alcohol over a period of 24 hours or less;
 - (d) provision of free or discounted alcohol in relation to the viewing on the premises of a sporting event, where that provision is dependent on—
 - (i) the outcome of a race, competition or other event or process, or
 - (ii) the likelihood of anything occurring or not occurring;
 - (e) selling or supplying alcohol in association with promotional posters or flyers on, or in the vicinity of,

Continued from previous page...

* Your position in the business

Home country

The country where the headquarters of your business is located.

Registered Address

Address registered with Companies House.

* Building number or name

* Street

District

* City or town

County or administrative area

* Postcode

* Country

Section 2 of 4

PREMISES DETAILS

I/we apply to vary a premises licence to specify the individual named in this application as the premises supervisor under section 37 of the Licensing Act 2003.

* Premises licence number

Are you able to provide a postal address, OS map reference or description of the premises?

Address OS map reference Description

Address

* Building number or name

* Street

District

* City or town

County or administrative area

Postcode

* Country

Contact Details

E-mail

Telephone number

Other telephone number

Describe the premises. For example, what type of premises it is



Harrow
Application to vary a premises licence to specify an individual as designated premises supervisor
Licensing Act 2003

For help contact
licensing@harrow.gov.uk
Telephone: 020 8901 2600

* required information

Section 1 of 4

You can save the form at any time and resume it later. You do not need to be logged in when you resume.

System reference This is the unique reference for this application generated by the system.

Your reference You can put what you want here to help you track applications if you make lots of them. It is passed to the authority.

Are you an agent acting on behalf of the applicant?

Yes No

Put "no" if you are applying on your own behalf or on behalf of a business you own or work for.

Applicant Details

* First name

* Family name

* E-mail

Main telephone number

Include country code.

Other telephone number

Indicate here if you would prefer not to be contacted by telephone

Are you:

Applying as a business or organisation, including as a sole trader

Applying as an individual

A sole trader is a business owned by one person without any special legal structure. Applying as an individual means you are applying so you can be employed, or for some other personal reason, such as following a hobby.

Applicant Business

* Is your business registered in the UK with Companies House? Yes No

* Registration number

* Business name

If your business is registered, use its registered name.

* VAT number

Put "none" if you are not registered for VAT.

* Legal status

Continued from previous page...

Public House

Section 3 of 4

SUPERVISOR

Full Name Of Proposed Designated Premises Supervisor

* First name

Kimi

* Family name

Salmon

Personal licence number of proposed designated premises supervisor

901265

Issuing authority of that licence

London Borough of Brent

Full Name Of Existing Designated Premises Supervisor

First name

Philip

Family name

Golding

* Would you like this application to have immediate effect under section 38 of the Licensing Act 2003?

Yes

No

* Will the premises licence or relevant part of it be submitted with this application?

Yes

No

How will the consent form of the proposed designated premises supervisor be supplied to the authority?

Electronically, by the proposed designated premises supervisor

As an attachment to this variation

Reference number for consent form (if known)

If the consent form is already submitted, ask the proposed designated premises supervisor for its 'system reference' or 'your reference'

Section 4 of 4

PAYMENT DETAILS

This fee must be paid to the authority. If you complete the application online, you must pay it by debit or credit card.

This formality requires a fixed fee of £23

DECLARATION

* I/we understand it is an offence, liable on conviction to a fine up to level 5 on the standard scale, under section 158 of the licensing act 2003, to make a false statement in or in connection with this application.

Continued from previous page...

Ticking this box indicates you have read and understood the above declaration

This section should be completed by the applicant, unless you answered "Yes" to the question "Are you an agent acting on behalf of the applicant?"

* Full name

* Capacity

* Date / /
dd mm yyyy

OFFICE USE ONLY

Applicant reference number

Fee paid

Payment provider reference

ELMS Payment Reference

Payment status

Payment authorisation code

Payment authorisation date

Date and time submitted

Approval deadline

Error message

Is Digitally signed

< Previous 1 2 3 4 Next >

the premises which can reasonably be considered to condone, encourage or glamorise anti-social behaviour or to refer to the effects of drunkenness in any favourable manner.

2. The responsible person shall ensure that no alcohol is dispensed directly by one person into the mouth of another (other than where that other person is unable to drink without assistance by reason of a disability).
3. The responsible person shall ensure that free tap water is provided on request to customers where it is reasonably available.
- 4.—(1) The premises licence holder or club premises certificate holder shall ensure that an age verification policy applies to the premises in relation to the sale or supply of alcohol.
(2) The policy must require individuals who appear to the responsible person to be under 18 years of age (or such older age as may be specified in the policy) to produce on request, before being served alcohol, identification bearing their photograph, date of birth and a holographic mark.
5. The responsible person shall ensure that—
 - (a) where any of the following alcoholic drinks is sold or supplied for consumption on the premises (other than alcoholic drinks sold or supplied having been made up in advance ready for sale or supply in a securely closed container) it is available to customers in the following measures—
 - (i) beer or cider: ½ pint;
 - (ii) gin, rum, vodka or whisky: 25 ml or 35 ml; and
 - (iii) still wine in a glass: 125 ml and 250 ml
 - (b) customers are made aware of the availability of these measures.

Annex 2 - Conditions consistent with the Operating Schedule

1. Children will be required to vacate the bar by 2100 unless they are eating in which case they will be required to vacate the bar by 2130.
2. Children must always be accompanied by an adult.
3. No opened vessels to be removed from the premises to the outside seating area other than between the hours of 08:00 and 23:00 Monday to Sunday.

Annex 3 - Conditions attached after a hearing by the Licensing Authority

1. Appropriate signage be displayed requesting patrons to leave the premises quietly.
2. The premises be provided with fully operational CCTV.
3. Children only to be allowed in designated areas.

Informative:

Variation - Licence Granted on 07 August 2013 (Change of Premises Plan)

Variation of DPS - 13 Aug 2013

Annex 4 - Plan

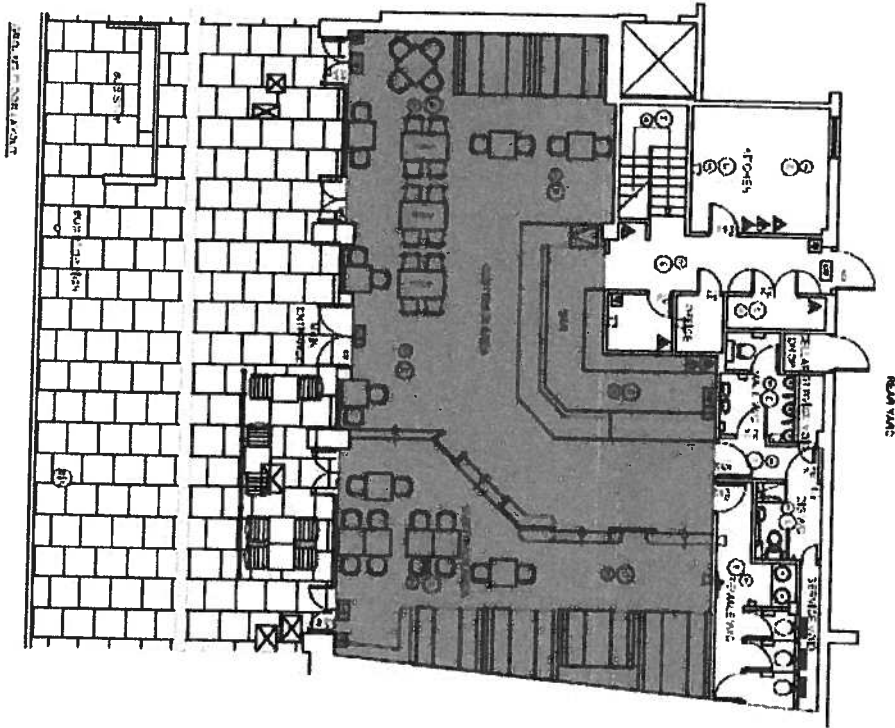

- 1. All electrical work must be done in accordance with the current edition of BS 7671.
- 2. All electrical work must be done in accordance with the current edition of BS 58.
- 3. All electrical work must be done in accordance with the current edition of BS 136.
- 4. All electrical work must be done in accordance with the current edition of BS 1363.
- 5. All electrical work must be done in accordance with the current edition of BS 1363-1.
- 6. All electrical work must be done in accordance with the current edition of BS 1363-2.
- 7. All electrical work must be done in accordance with the current edition of BS 1363-3.
- 8. All electrical work must be done in accordance with the current edition of BS 1363-4.
- 9. All electrical work must be done in accordance with the current edition of BS 1363-5.
- 10. All electrical work must be done in accordance with the current edition of BS 1363-6.
- 11. All electrical work must be done in accordance with the current edition of BS 1363-7.
- 12. All electrical work must be done in accordance with the current edition of BS 1363-8.
- 13. All electrical work must be done in accordance with the current edition of BS 1363-9.
- 14. All electrical work must be done in accordance with the current edition of BS 1363-10.
- 15. All electrical work must be done in accordance with the current edition of BS 1363-11.
- 16. All electrical work must be done in accordance with the current edition of BS 1363-12.
- 17. All electrical work must be done in accordance with the current edition of BS 1363-13.
- 18. All electrical work must be done in accordance with the current edition of BS 1363-14.
- 19. All electrical work must be done in accordance with the current edition of BS 1363-15.
- 20. All electrical work must be done in accordance with the current edition of BS 1363-16.
- 21. All electrical work must be done in accordance with the current edition of BS 1363-17.
- 22. All electrical work must be done in accordance with the current edition of BS 1363-18.
- 23. All electrical work must be done in accordance with the current edition of BS 1363-19.
- 24. All electrical work must be done in accordance with the current edition of BS 1363-20.

NOTES:

1. The proposed premises plan is to be used in accordance with the current edition of BS 1363-1.

2. The proposed premises plan is to be used in accordance with the current edition of BS 1363-2.

3. The proposed premises plan is to be used in accordance with the current edition of BS 1363-3.

4. The proposed premises plan is to be used in accordance with the current edition of BS 1363-4.

5. The proposed premises plan is to be used in accordance with the current edition of BS 1363-5.

6. The proposed premises plan is to be used in accordance with the current edition of BS 1363-6.

7. The proposed premises plan is to be used in accordance with the current edition of BS 1363-7.

8. The proposed premises plan is to be used in accordance with the current edition of BS 1363-8.

9. The proposed premises plan is to be used in accordance with the current edition of BS 1363-9.

10. The proposed premises plan is to be used in accordance with the current edition of BS 1363-10.

11. The proposed premises plan is to be used in accordance with the current edition of BS 1363-11.

12. The proposed premises plan is to be used in accordance with the current edition of BS 1363-12.

13. The proposed premises plan is to be used in accordance with the current edition of BS 1363-13.

14. The proposed premises plan is to be used in accordance with the current edition of BS 1363-14.

15. The proposed premises plan is to be used in accordance with the current edition of BS 1363-15.

16. The proposed premises plan is to be used in accordance with the current edition of BS 1363-16.

17. The proposed premises plan is to be used in accordance with the current edition of BS 1363-17.

18. The proposed premises plan is to be used in accordance with the current edition of BS 1363-18.

19. The proposed premises plan is to be used in accordance with the current edition of BS 1363-19.

20. The proposed premises plan is to be used in accordance with the current edition of BS 1363-20.

DATE: 2014		DATE: 2014	
BY: [Signature]		BY: [Signature]	
FOR: J WETHERSPON PLC		FOR: J WETHERSPON PLC	
PROJECT: THE MOON ON THE HILL		PROJECT: THE MOON ON THE HILL	
DRAWING: PROPOSED LICENSING DRAWING		DRAWING: PROPOSED LICENSING DRAWING	
DATE: 2014	DATE: 2014	DATE: 2014	DATE: 2014
BY: [Signature]	BY: [Signature]	BY: [Signature]	BY: [Signature]
FOR: [Signature]	FOR: [Signature]	FOR: [Signature]	FOR: [Signature]

Date of original grant: 02/06/2006	Reason for issue: Minor Variation
Date of issue: 6th February 2014	Issue Number: 14



LICENSING ACT 2003

Premises Licence

Schedule 12
Part A (Regulation 33,34)
HARROW COUNCIL, P O BOX 18, STATION ROAD, HARROW

Premises Licence Number: LN/00000731/2014/14

Part 1 – Premises details

Postal address of premises, or if none, ordnance survey map reference or description:
The Moon On The Hill Public House, 375 Station Road, Harrow, Middlesex, HA1 2AW

Telephone Number: [REDACTED]

Where the licence is time limited, the dates:
N/A

Licensable activities authorised by the licence:
Late night refreshment
Sale of retail alcohol

Signed by Finlay Flett
Head of Community Safety Services

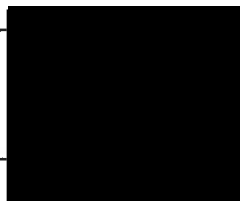

Licensable area

Hours open to public

Sunday	00:00 - 01:00	07:00 - 00:00
Monday	00:00 - 00:30	07:00 - 00:00
Tuesday	00:00 - 00:30	07:00 - 00:00
Wednesday	00:00 - 00:30	07:00 - 00:00
Thursday	00:00 - 00:30	07:00 - 00:00
Friday	00:00 - 00:30	07:00 - 00:00
Saturday	00:00 - 01:00	07:00 - 00:00

1. LICENSABLE ACTIVITIES CAN BE EXTENDED UNTIL 0200 ON CHRISTMAS EVE AND BOXING DAY
2. LICENSABLE ACTIVITIES CAN BE EXTENDED FOR ONE HOUR ON ST GEORGE'S DAY AND ST PATRICK'S DAY
3. LICENSABLE ACTIVITIES CAN BE EXTENDED FOR 30 MINUTES ON THURSDAYS (PRIOR), SUNDAYS (PRIOR) AND MONDAYS ON BANK HOLIDAY WEEKENDS.

The times the licence authorises the carrying out of licensable activities

Location: Licensable area

Late night refreshment

Sunday	00:00 - 01:00	23:00 - 00:00
Monday	00:00 - 00:30	23:00 - 00:00
Tuesday	00:00 - 00:30	23:00 - 00:00
Wednesday	00:00 - 00:30	23:00 - 00:00
Thursday	00:00 - 00:30	23:00 - 00:00
Friday	00:00 - 00:30	23:00 - 00:00
Saturday	00:00 - 01:00	23:00 - 00:00

1. LICENSABLE ACTIVITIES CAN BE EXTENDED UNTIL 0200 ON CHRISTMAS EVE AND BOXING DAY
2. LICENSABLE ACTIVITIES CAN BE EXTENDED FOR ONE HOUR ON ST GEORGE'S DAY AND ST PATRICK'S DAY
3. LICENSABLE ACTIVITIES CAN BE EXTENDED FOR 30 MINUTES ON THURSDAYS (PRIOR), SUNDAYS (PRIOR) AND MONDAYS ON BANK HOLIDAY WEEKENDS

Location: Licensable area

Sale of retail alcohol

Sunday	00:00 - 00:30	09:00 - 00:00
Monday	09:00 - 00:00	-
Tuesday	09:00 - 00:00	-
Wednesday	09:00 - 00:00	-
Thursday	09:00 - 00:00	-
Friday	09:00 - 00:00	-
Saturday	00:00 - 00:30	09:00 - 00:00

1. SALE BY RETAIL OF ALCOHOL CAN BE EXTENDED BETWEEN THE TERMINAL HOUR ON NEW YEAR'S EVE AND THE COMMENCEMENT HOUR ON THE FOLLOWING MORNING.
2. LICENSABLE ACTIVITIES CAN BE EXTENDED UNTIL 0200 ON CHRISTMAS EVE AND BOXING DAY

LICENSING ACT 2003

Premises Licence Summary

Schedule 12 Part B

Premises Licence Number: LN/000000731 /2014/14

Premise Details:

The Moon On The Hill Public House, 375 Station Road, Harrow, Middlesex, HA1 2AW
Telephone Number: 020 8863 3670

Authorised Licensable Activities:

Late night refreshment
Sale of retail alcohol

The times the licence authorises the carrying out of licensable activities:

Hours open to public

Monday – Thursday	07:00 – 00:30
Friday – Saturday	07:00 – 01:00
Sunday	07:00 – 00:30

Late night refreshment

Monday – Thursday	23:00 – 00:30
Friday – Saturday	23:00 – 01:00
Sunday	23:00 – 00:30

Sale of retail alcohol

Monday – Thursday	09:00 – 00:00
Friday – Saturday	09:00 – 00:30
Sunday	09:00 – 00:00

Where the licence authorises supplies of alcohol whether these are on and/or off supplies
Sale by retail on/off premises

Name, (registered) address, telephone number and email (where relevant) of holder of premises licence

JD Wetherspoon PLC
Wetherspoon House, Reeds Crescent, Watford, Hertfordshire, WD24 4QL

Registered number of holder, for example company number, charity number where applicable):
01709784

Name of designated premises supervisor where the premises licence authorises for the supply of alcohol:

Philip Elliott Golding

State whether access to the premises by children is restricted or prohibited:
N/A

Date of original grant: 02/06/2006

Date of issue: 6th February 2014

Reason for issue: Minor Variation

Issue Number: 14

Signed: Finlay Flett

[Redacted signature area]