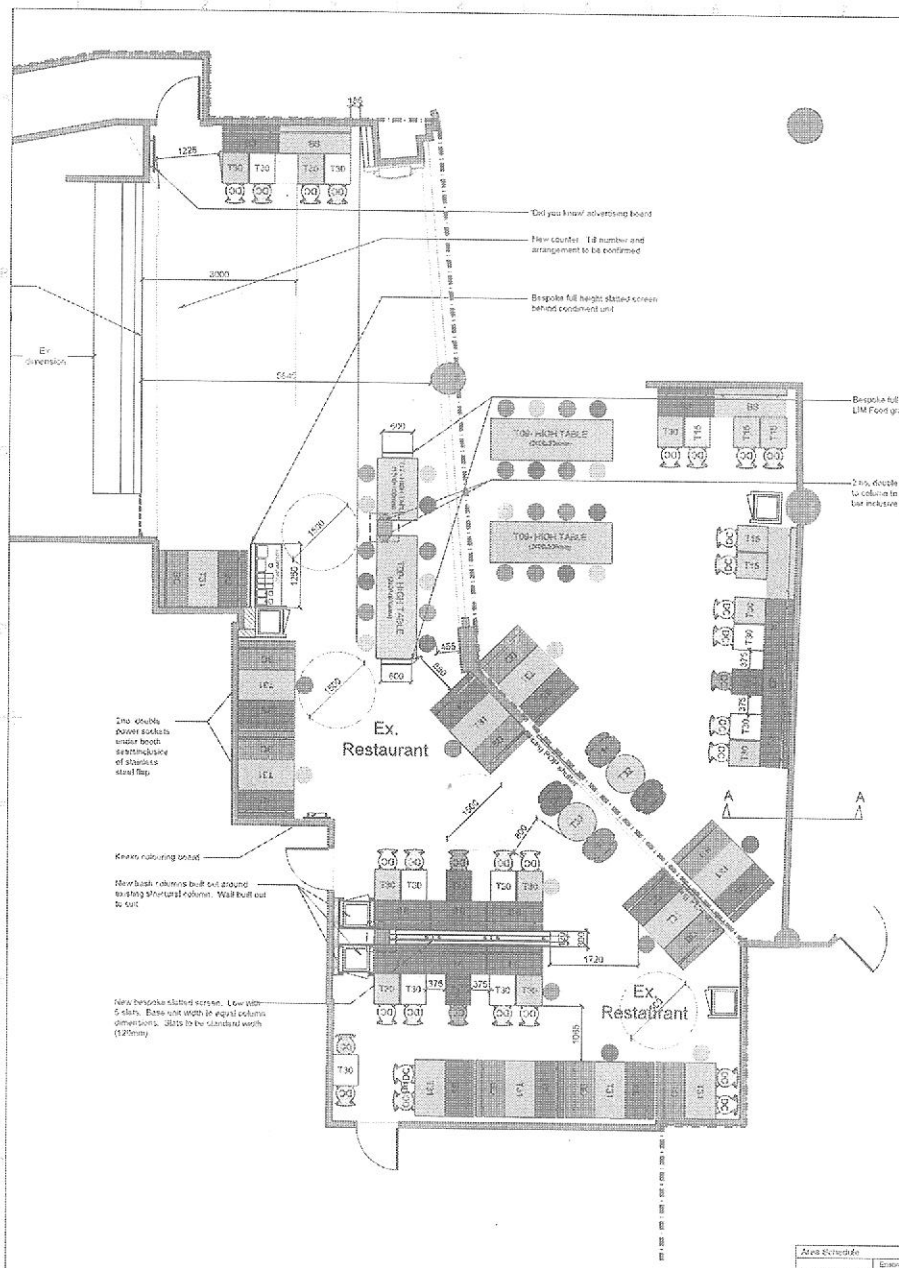

Dining Room General Arrangement Plan

Scale 1:50

0 1.25m 2.5m 3.75m 5.0m

Area Schedule	Existing	Proposed
Total Covers	96	135
Queue	TBC	TBC
Pass	TBC	TBC
Dining Area	117 m²	117 m²
Customer WC	10.1 m²	10.1 m²
Crew Room & WC	5 m²	5 m²

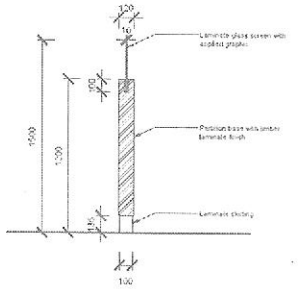

Section AA - Typical Partition Detail

Scale 1:20

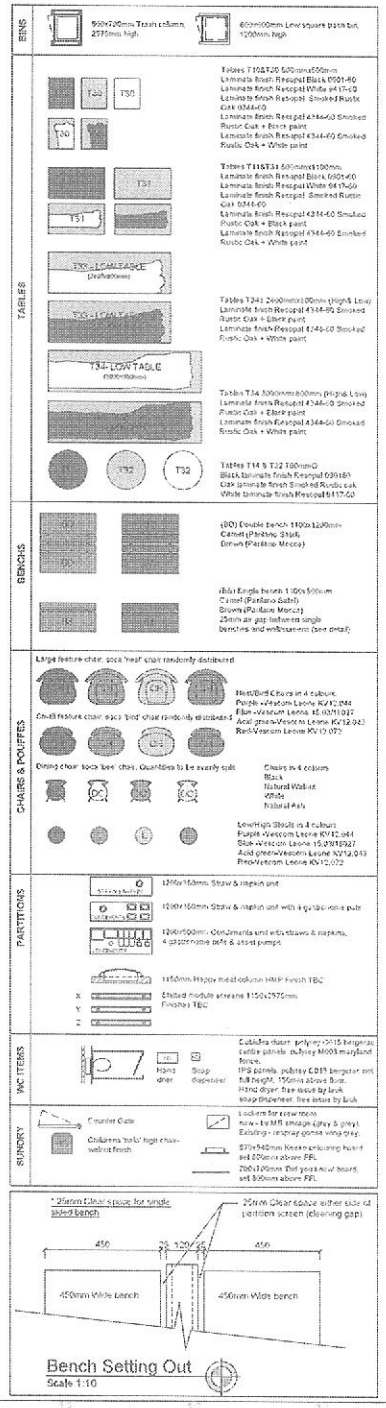

Bench Setting Out

Scale 1:10

- All drawings to be read in conjunction with all other drawings
- All works to be undertaken in accordance with the building regulations and the latest British standards
- All proprietary materials and products are to be used strictly in accordance with the manufacturers recommendations
- All dimensions to be checked on site prior to construction and any discrepancies reported to the McDonald's PM
- These drawings have been developed in accordance with existing building surveys provided by McDonald's. Any discrepancies should be reported to the McDonald's PM
- These drawing to be read in conjection with all other McDonald's design standards and specifications
- These drawing describe the architectural design of the restaurant seating area, customer toilets and crew room only. They do not include details of works to any other back of house or kitchen areas unless specifically noted.
- All drawings are for architectural purposes only. All mechanical and electrical works (emergency lighting, speakers, fire detection & alarm, supply and extract grilles, water and power supplies etc.) should be designed and co-ordinated by the contractor/specialists M&E designer.
- Refer to McDonald's standards refurbished specification regarding hot water supply to wash hand basins. Replacements of existing units may require the installation of a new hot water supply (some existing units have electrical hot water heaters)
- Note: these drawings do not include statutory signage. All statutory signage is to be supplied and installed by Recognition Experts.
- Refer to McDonald's standard specifications for further information regarding DDA (disabled alarms, hearing loops)
- External drainage: the contractors attention is drawn to existing drainage on site. The contractor should co-ordinate existing drainage runs and manholes with signage bases etc. and report any clashes to the McDonald's PM.
- All public facing doors must be installed with a finger guard
- All dimensions to be checked on site prior to commencement on site. Any discrepancies to be reported to McDonald's PM
- All pedestals to be fixed to floor.
- All ironmongery to be satin stainless steel

Notes:

Should the contractor be responsible for the detailed design of elements, the design and specifications prepared for tender form part of the employer's requirements documents describing the scope of works required. This design team has prepared this information without the contractor's input. The contractor should therefore note that these are not final designs suitable for construction purposes.

The contractor is responsible for the detailed design and co-ordination of the entire scheme including substructure, superstructure, internal fit out and external works.

Should the contractor wish to vary the specification of products and or components etc. From those indicated by the design team, specific approval must be obtained from the McDonald's PM.

Notes for Store Extensions.

- Drawings for store extensions are for architectural purposes only. Refer to structural engineer for the design of foundations, floor slab, dpm, steel frame
- M&E design of extensions by others
- Mechanical designer to advise on the extension of the existing rainwater disposal system (extension of gutters, additional down pipes etc.)
- New restaurant shop fronts to be in accordance with the building regulations and to McDonald's standard shop front cladding profile
- Brick slips / cold-fack slips are subject to availability. Early procurement required, otherwise seek alternative bricks to be approved by McDonald's PM
- Submit samples/details of the following to the McDonald's PM for approval: shop front cladding, roof cladding, brick slips/brick cladding & render.

Rev	Date	Description	Dwn	Chk
F	04.12.15	Partition Detail added	HB	PT
E	24.11.15	Bench Setting Out added & Notes Amended	HB	PT
D	09.10.15	Bench Setting Out added	HB	PT
C	24.09.15	Notes Amended & Bench Setting Out added	HB	PT
B	11.09.15	Partition Details added	HB	PT
A	04.09.15	First issue	HB	PT
Rev	Date	Description	Dwn	Chk

This drawing has been revised and signed off by McDonald's representatives. Until the receipt of a revised one this will be regarded as the MASTER drawing and changes prior to construction are not allowed.

Name (PM) Date

Signature

GENERAL NOTES

All dimensions to be checked on site prior to commencement of any work. Any discrepancies to be reported to the Architect. Do not scale from this drawing. All dimensions are in millimetres unless otherwise stated. All drawings are the property of the Architect. All drawings are for Planning purposes only unless stated otherwise.

Project and Site Address: Harrow, St Georges Centre, HA1 1TD

Drawing No. 0575

Client: McDonald's Restaurants Ltd

Drawing Title: General Arrangement Plan, LIM Exterior Colour Option

Drawn by	Checked by	Drawing No.	Rev. No.
RM	PT	0912-0575-50	F
Scale and Size: 1:50 A1	Date: 13-03-15		

CB Architects LLP
Lancaster House
Cambridge Link
Sandhurst
GU47 8LB