

notes :

1. All work shall be in accordance with the relevant British Standards and other applicable regulations.
2. All materials and workmanship shall be in accordance with the relevant British Standards and other applicable regulations.
3. All work shall be completed in accordance with the relevant British Standards and other applicable regulations.
4. All work shall be completed in accordance with the relevant British Standards and other applicable regulations.
5. All work shall be completed in accordance with the relevant British Standards and other applicable regulations.
6. All work shall be completed in accordance with the relevant British Standards and other applicable regulations.
7. All work shall be completed in accordance with the relevant British Standards and other applicable regulations.
8. All work shall be completed in accordance with the relevant British Standards and other applicable regulations.
9. All work shall be completed in accordance with the relevant British Standards and other applicable regulations.
10. All work shall be completed in accordance with the relevant British Standards and other applicable regulations.

MATERIALS/MICROMANSHIP

All proprietary and specialist items to be installed strictly in accordance with manufacturers instructions and together with appropriate and materials in accordance with the relevant British Standards and other applicable regulations. All work shall be completed in accordance with the relevant British Standards and other applicable regulations.

NO.	DATE	REVISION	BY	CHKD.
1	11/11/18	REVISED DRAWING		
2	11/11/18	REVISED DRAWING		
3	11/11/18	REVISED DRAWING		
4	11/11/18	REVISED DRAWING		
5	11/11/18	REVISED DRAWING		
6	11/11/18	REVISED DRAWING		
7	11/11/18	REVISED DRAWING		
8	11/11/18	REVISED DRAWING		
9	11/11/18	REVISED DRAWING		
10	11/11/18	REVISED DRAWING		

PROPOSED DEVELOPMENT
439 Alexandra Avenue
Rayners Lane, Harrow

**BASEMENT FLOOR PLAN
SETTING - OUT**

SCALE: 1:50

DATE: 11/11/18

PROJECT: PL/030/200

REV: F

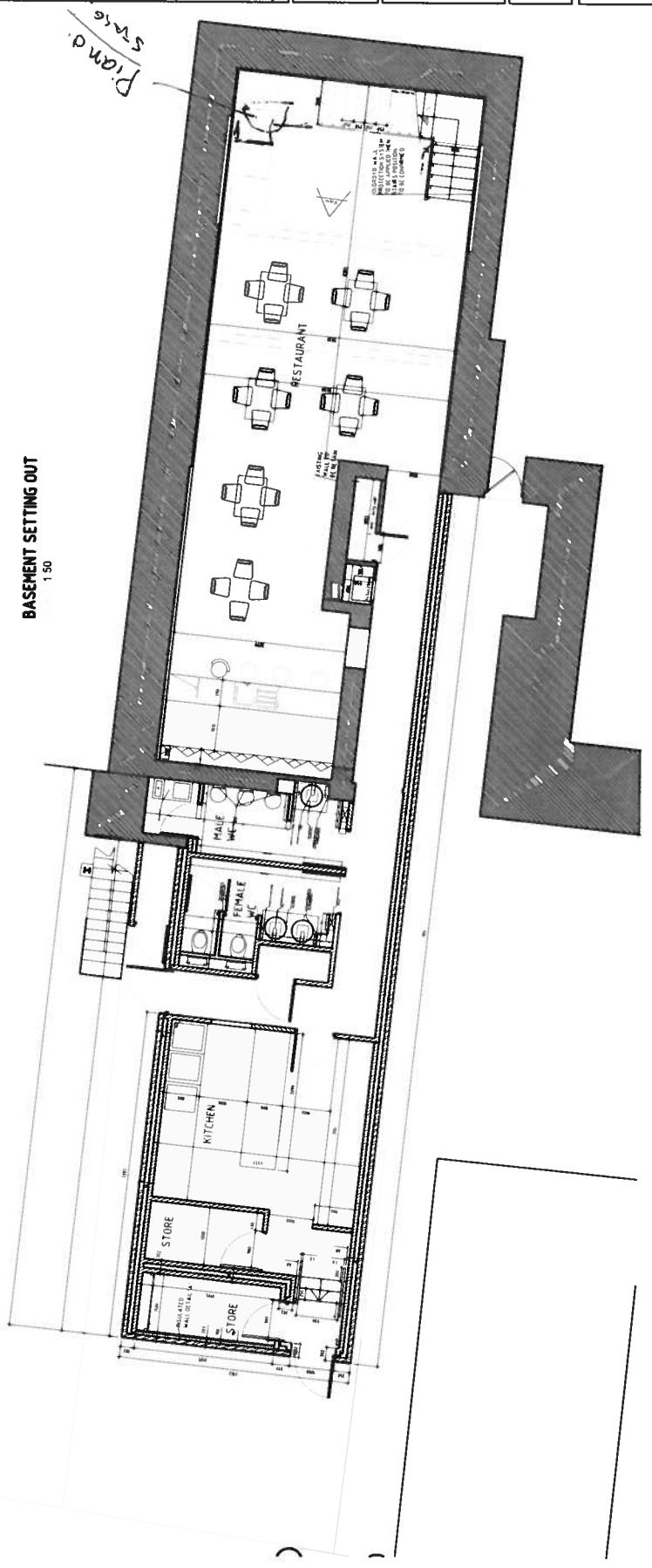

BASEMENT SETTING OUT
SCALE 1:50

Plan d. Stage

notes :

1. All work shall be in accordance with the relevant British Standards and current Building Regulations, etc.
2. All work shall be in accordance with the relevant British Standards and current Building Regulations, etc.
3. All work shall be in accordance with the relevant British Standards and current Building Regulations, etc.
4. All work shall be in accordance with the relevant British Standards and current Building Regulations, etc.
5. All work shall be in accordance with the relevant British Standards and current Building Regulations, etc.
6. All work shall be in accordance with the relevant British Standards and current Building Regulations, etc.
7. All work shall be in accordance with the relevant British Standards and current Building Regulations, etc.
8. All work shall be in accordance with the relevant British Standards and current Building Regulations, etc.
9. All work shall be in accordance with the relevant British Standards and current Building Regulations, etc.
10. All work shall be in accordance with the relevant British Standards and current Building Regulations, etc.

MATERIALS WORKMANSHIP

All proprietary and specialist items to be installed strictly in accordance with the manufacturer's instructions and together with various other conditions and together with various other conditions and together in accordance with the relevant Codes of Practice British Standards and current Building Regulations, etc.

Existing lighting and power circuits to be retained in the area in readiness for future use. Items to be installed in accordance with the relevant Codes of Practice British Standards and current Building Regulations, etc.

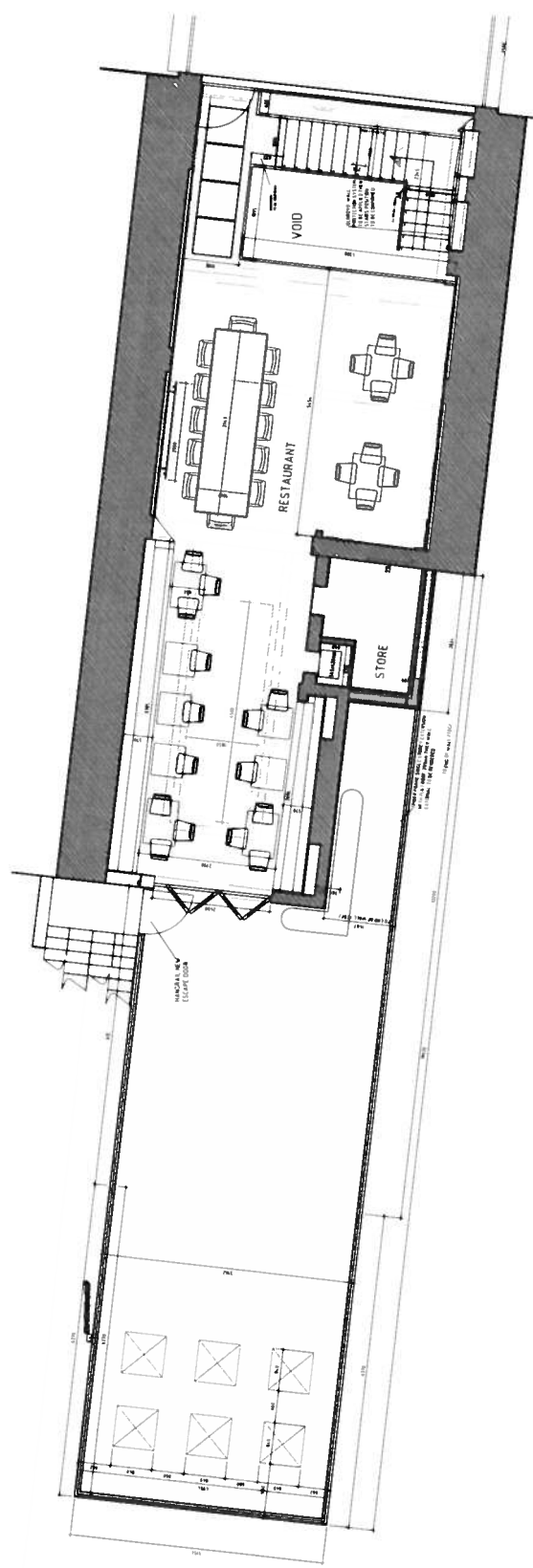

NO	DATE	BY	CHK
1	17/10/10	Star type amended	MJ SUN
2	18/02/10	New folding door amended	
3	18/02/10	Voiding area amended	
4	18/02/10	Staircase amended	
5	18/02/10	Private room formed	

PROPOSED DEVELOPMENT
 439, Alexandra Avenue
 Rayners Lane, Harrow

GROUND FLOOR PLAN
 SETTING - OUT

SCALE: 1:50

DATE: 14/05/10

PROJECT: PL/030/201

REV: B