

Copyright - This drawing and design and all the information contained therein is the sole copyright of Concept IDL and reproduction in any form is forbidden unless permission is obtained in writing.

CONTRACTORS PLEASE NOTE

- 1) Warning, no dimensions to be scaled from this drawing. All contractors to visit the site and be responsible for taking and checking all dimensions relative to this work. The designer must be advised of any discrepancies in writing.
- 2) This drawing must be read in conjunction with the specification / bill of quantities and related drawings. Any structural work must be carried out to the exact specification and requirements of the client's appointed structural engineer, and any amendments must have his express prior written authority.
- 3) All structural work must be inspected at all relevant stages by the structural engineer and the Local Authority's Building Surveyor and comply with their requirements. Any costs and claims for damages, loss of trade, etc. incurred by failing to do so are the sole liability of the contractor.
- 4) Any discrepancies between drawings and drawings and specification, should be reported to the designer prior to any work commencing.

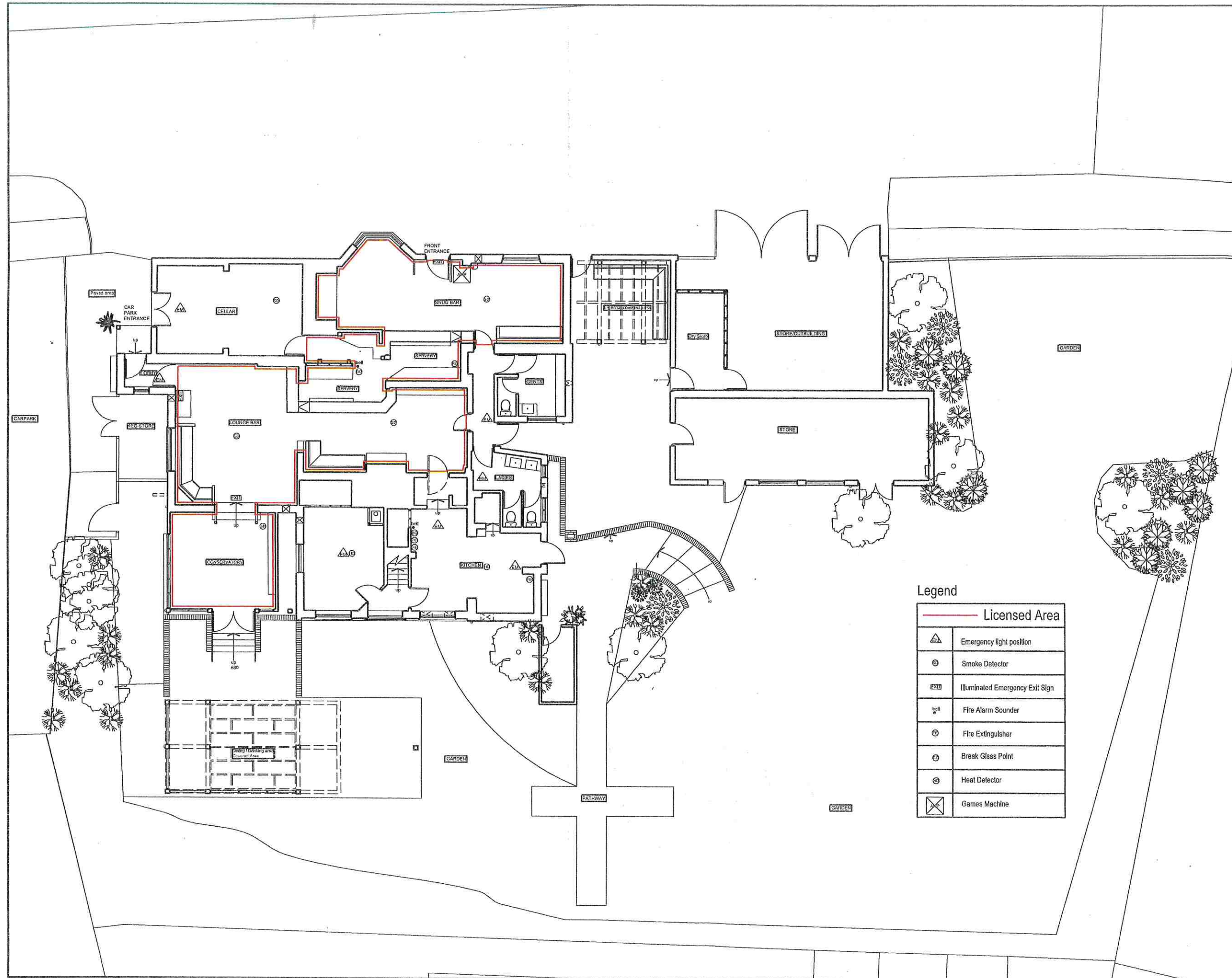

Legend

	Licensed Area
	Emergency light position
	Smoke Detector
	Illuminated Emergency Exit Sign
	Fire Alarm Sounder
	Fire Extinguisher
	Break Glass Point
	Heat Detector
	Games Machine

Date	Revisions	Int.
Architects - Interior Design - Project Management Suite 1, One-Point Business Park Ltd Shepperton Business Centre, Europa Way Shepperton, M4, Uxbridge, Middlesex, UB8 3PH Tel: 01753 371170 Email: info@conceptidl.co.uk Website: www.conceptidl.co.uk Facebook: www.facebook.com/conceptidl		
Client	Star Pubs and Bars	
Job Title	The Seven Balls Kenton Lane Harrow	
Drawing Title	Licensing Layout Sheet 1 of 2	
Scale	1:100 @ A2	Drawn By KLV
Date	NOV. 2017	Checked By
Dwg. no.	2049-60	Rev.



Copyright in this drawing and all rights therein are the intellectual property of Concept IDL Ltd. and reproduction in any form is forbidden unless permission is obtained in writing.

**CONTRACTORS PLEASE NOTE**

1) Warning, no dimensions to be scaled from this drawing. All contractors to visit the site and be responsible for taking and checking all dimensions relative to this work. The designer must be advised of any discrepancies in writing.

2) This drawing must be read in conjunction with the specification / Bill of quantities and related drawings. Any structural work must be carried out to the exact specification and requirements of the client's appointed structural engineer, and any amendments must have the express prior written authority.

3) All structural work must be inspected at all relevant stages by the structural engineer and the Local Authority's Building Surveyor and comply with their requirements. Any costs and claims for damages, loss of profit, etc. incurred by taking on to do are the sole liability of the contractor.

4) Any discrepancies between drawings and/or drawings and specification, should be reported to the designer prior to any work commencing.

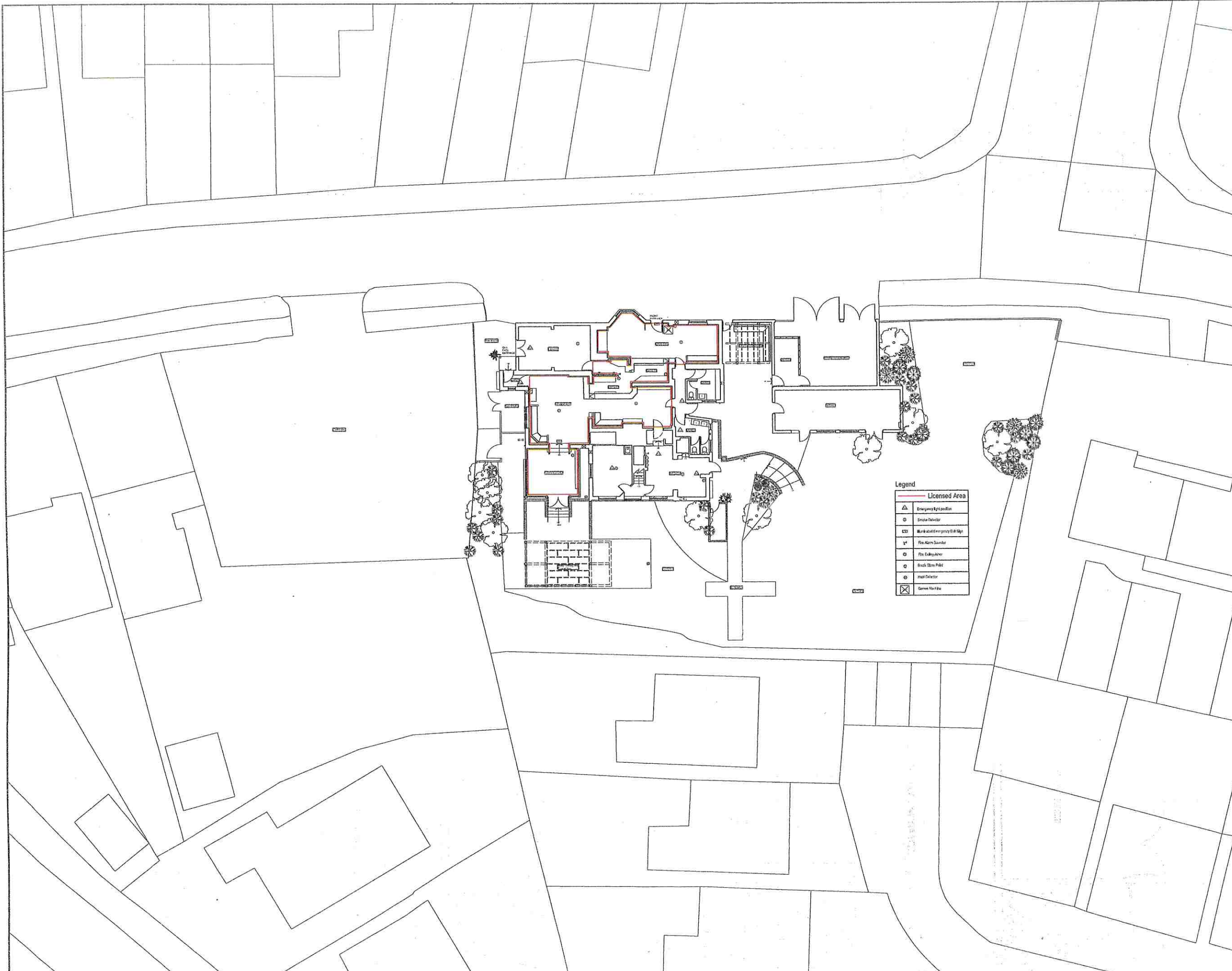

**Legend**

Licensed Area	
▲	Emergency Exit position
○	Smoke Detector
□	Marked Exit Emergency Exit Sign
■	Fire Alarm Sounder
○	Fire Extinguisher
○	Black Glass Point
○	Heat Detector
⊗	Games Machine

Date	Revisions	Int.

**concept**

Architecture - Interior Design - Project Management

8th Fl, Shaft 88 Business Park Ltd  
 Shaft 88 Business Centre, Epsom, Surrey  
 Surrey, UK  
 Tel: 01753 371170  
 Email: info@conceptidl.com  
 Website: www.conceptidl.com  
 Facebook: www.facebook.com/conceptidl

Client  
**Star Pubs and Bars**

Job Title  
**The Seven Balls  
 Kenton Lane  
 Harrow**

Drawing Title  
**Licensing Layout  
 Sheet 2 of 2  
 Full Site**

Scale 1:100 @ A0	Drawn By KLW
Date NOV. 2017	Checked By
Org.no. 2049-61	Rev.