

- LICENSED AREA
- FE FIRE EXITS
- A FIRE EXTINGUISHERS

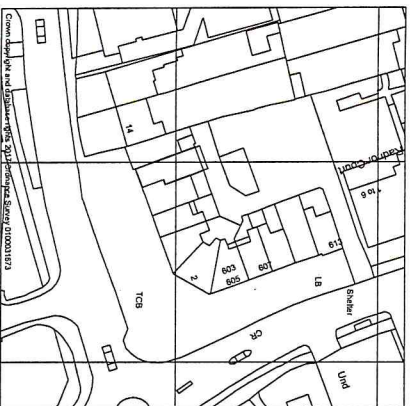

LOCATION PLAN
1:1250

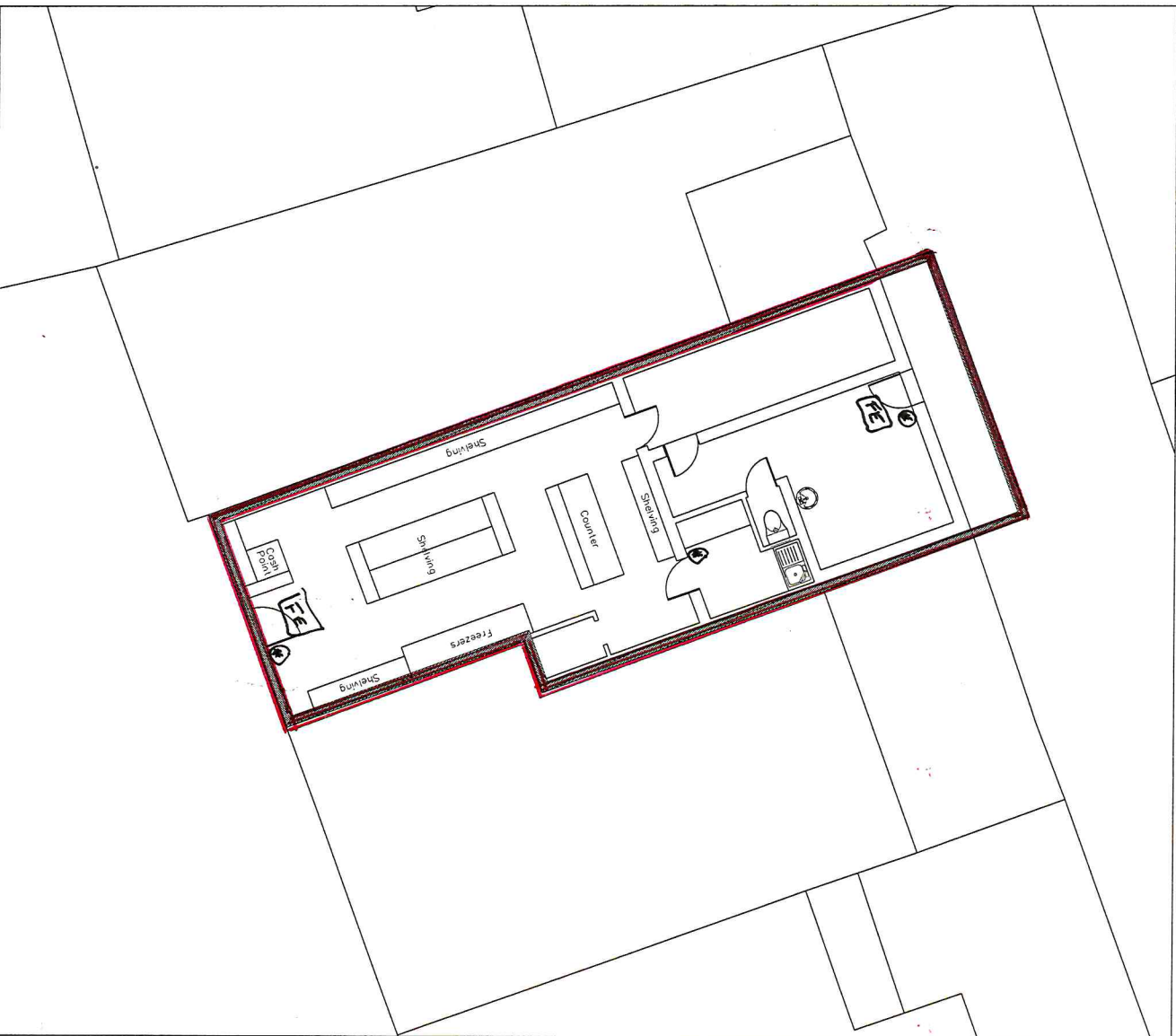

GROUND FLOOR PLAN
1:100

GENERAL NOTE:
This drawing is to be read in conjunction with all other relevant drawings, schedules and specifications issued by Floorplanz Ltd. The drawings shall be used as a guide only and are not to be used for construction purposes unless otherwise stated. All levels and dimensions must be checked on site.
Any discrepancies with the information depicted in this drawing must be reported in writing to Floorplanz Ltd. Responsibility can not be accepted for the accuracy of the information shown on this drawing. The drawings are for information only and are not to be used for construction purposes. The drawings should not be used in any circumstances for any structural calculation or building construction / demolition work.

Land Registry Note
This drawing has been created in accordance with the Land Registry's requirements and is not to be used for any other purpose. Any discrepancies with the information shown on the plan are not the responsibility of Floorplanz Ltd.
 = EXTENT OF DEMISED PREMISES

REV	DESCRIPTION	BY	DATE

SITE
**ELGAR NEWS, 10 COLLEGE HILL
ROAD, HARROW,
HA3 7HH**

TITLE
LAND REGISTRY PLAN
APPROX. FLOOR AREA

G.I.A.: 80.6 sq m / 867 sq ft	SCALE: EN A3	DRAWN	CHECKED
1:1250	LK	BB	BB
196721	01	14/09/17	

Floorplanz Ltd
Suite 1, 14, Building Three,
Watchmoor Park, Camberley, GU15 3YL
www.floorplanz.co.uk