

IMPORTANT: THE CONTRACTOR IS TO CHECK ALL DIMENSIONS ON SITE AND NOTIFY THE DESIGNER OF ANY VARIATIONS AS SOON AS POSSIBLE. THE CONTRACTOR IS TO PROVIDE ANY SETTING OUT RODS OR SAMPLES AS MAY BE REQUESTED PRIOR TO CONSTRUCTION/FABRICATION OF ANY ITEMS.

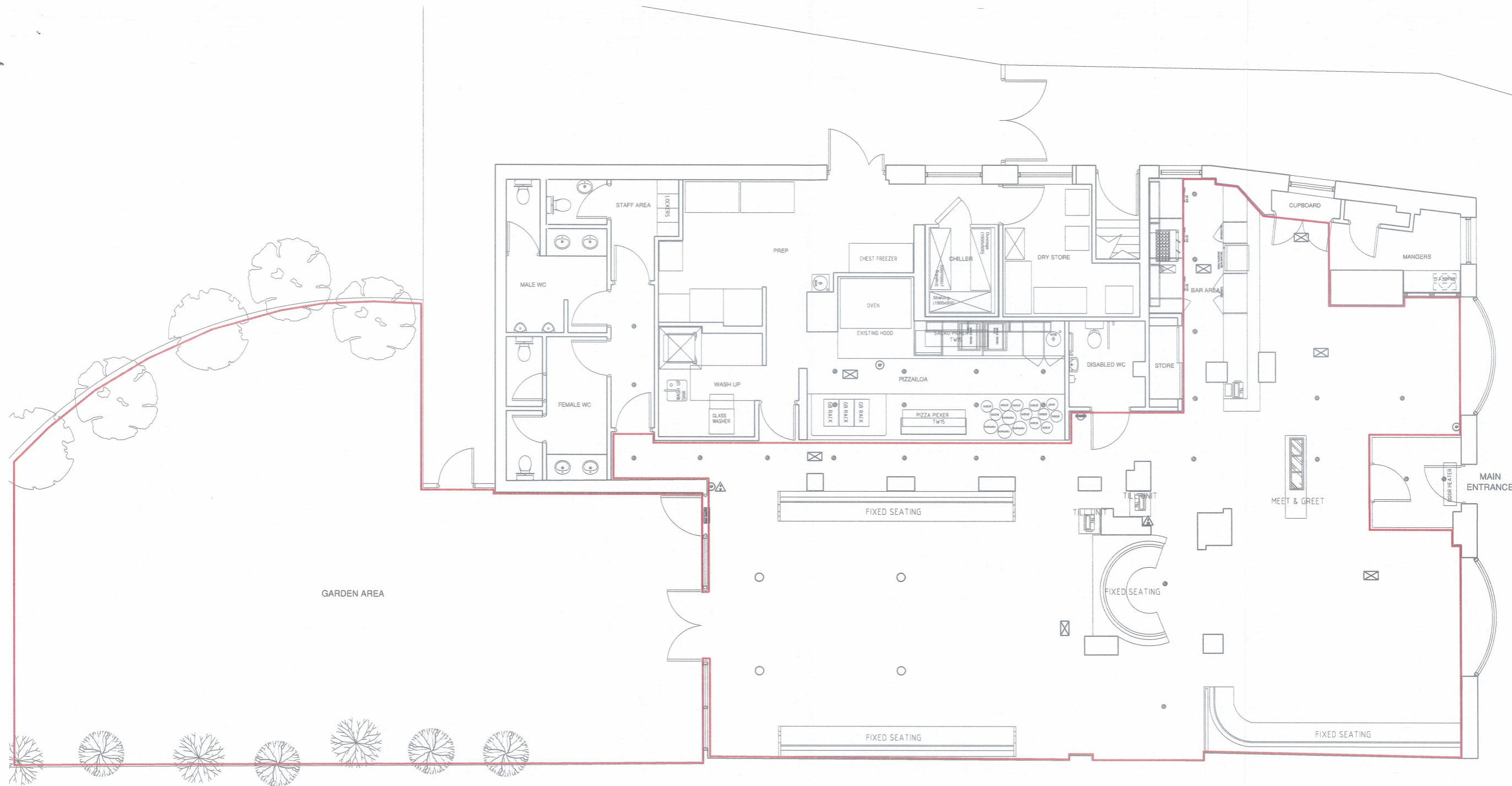

**LICENSING**  
PROPOSED 1:50 @A1

KEY:	
	FIRE DOOR
	SOUNDER
	EMERGENCY LIGHT
	CALL POINT
	HEAT DETECTOR
	SMOKE DETECTOR
	2 KG CO2 EXTINGUISHER
	9 L WATER EXTINGUISHER
	9KG POWDER EXTINGUISHER
	FIRE BLANKET
	MAINTAINED EXIT SIGN
	EXIT SIGN

THE LOCATION AND TYPE OF ANY FIRE SAFETY AND ANY OTHER SAFETY EQUIPMENT IS SHOWN AS AT PRESENT. THIS MAY BE VARIED FROM TIME TO TIME AND WITH THE AGREEMENT OF THE FIRE OFFICER, OR AFTER A FIRE RISK ASSESSMENT.  
NB EXACT POSITIONS OF ALL FIRE SAFETY EQUIPMENT (SOUNDERS ETC) NOT KNOWN 05.06.13  
RED LINE DENOTES AREAS WHERE LICENSABLE ACTIVITIES WILL TAKE PLACE

Revisions

Client	ASK
Job No.	19_03
Drg No.	19_03_07
Title	Licensing
Site	24.6 Uxbridge Rd, Pinner Middlesex HA5 4HS
Date	05.06.13
Scale	As Noted @A1
Status	Preliminary
Drawn	CM