

Clamp Hill

Introduction of existing School Keep Clear
Markings outside Bentley Wood High
School

Statement of Reasons

Notice of Proposal

Draft Traffic Orders

Plan

Consultation Period

00:00 on 4th December 2025

to

23:59 on 24th December 2025

Statement of Reasons

The scheme aims to:

- Prevent obstructive parking and promote better access;
- Enhance visibility for all road users, especially emergency and essential service vehicles; and
- Improve overall road safety in the area.

Project Officer: Abobaker Abdalla

London Borough of Harrow

The Harrow (Prohibition of Stopping Outside Schools) (Amendment No. *) Traffic Order 202*

1. NOTICE IS HEREBY GIVEN that the Council of the London Borough of Harrow proposes to make the above-mentioned Order under Sections 6, 124 and Part IV of Schedule 9 of the Road Traffic Regulation Act 1984 as amended by the Local Government Act 1985 and all other enabling powers.
2. The general effect of the Order would be to introduce 43.56 metres of new School Keep Clear markings, with the hours of operation of Monday to Friday 8.15am to 9.15am and 2.30pm to 4.30pm, outside the entrance to Bentley Wood High School, situated in Clamp Hill.
3. A copy of the proposed Order and of the Council's statement of reasons for proposing to make the Order can be inspected until the expiration of a period of 21 days from the date on which this notice is published at Greenhill Library, Perceval Square, College Road, Harrow, HA1 1GX between 10.00 a.m. and 6.00 p.m. Monday to Saturday and 11.00 a.m. and 3.00 p.m. Sunday, excluding Bank Holidays.
4. Further information may be obtained by contacting the Transportation Service at transportation@harrow.gov.uk.
5. Persons desiring to object to the proposed Orders should send a statement in writing of their objection and the grounds thereof, to the address below or via email to; Head of Traffic, Highways and Asset Management at transportation@harrow.gov.uk quoting reference 25-47 AA. **The deadline for objections is 23.59 hours on 24th December 2025.**

Dated 4th December 2025

Poonam Pathak

Strategic Head of Traffic, Highways and Asset Management

Culture, Environment & Economy, PO Box 1362, Harrow, HA3 3RL

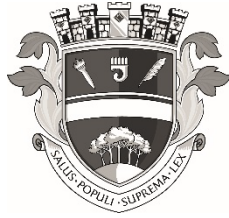

LONDON BOROUGH OF **HARROW**

TRAFFIC MANAGEMENT ORDER

202* No. *

The Harrow (Prohibition of Stopping Outside Schools) (Amendment No. *) Traffic Order 202*

Made *

Coming into operation *

The Council of the London Borough of Harrow, after consulting the Commissioner of Police for the Metropolis, in exercise of the powers conferred by Sections 6, 7 and 124 of and Part IV of Schedule 9 to the Road Traffic Regulation Act 1984(a), as amended by the Local Government Act 1985(b), and of all other powers thereunto enabling, hereby make the following order:-

1. This order shall come into operation on XXth Xxxx 2025 and may be cited as The Harrow (Prohibition of Stopping Outside Schools) (Amendment No. *) Traffic Order 2025.
2. Without prejudice to the validity of anything done or to any liability incurred in respect of any act or omission before the coming into operation of this order, The Harrow (Prohibition of Stopping Outside Schools) Traffic Order 2017(c) shall have effect as though the item in the Schedule to that Order numbered 4, there were substituted the item similarly numbered and set out in the Schedule to this Order.

Dated this Xxxx day of Xxxx 202*

Poonam Pathak

Strategic Head of Traffic, Highways & Asset Management
(the officer appointed for this purpose)

SCHEDULE

| 1 Item No. | 2 School | 3 Roads | 4 Prescribed Roads |
|------------------|--------------------------|--|---|
| 4 | Bentley Wood High School | <p>Bridges Road/Binyon Crescent</p> <p>the north-side, between a point opposite the common boundary of Nos. 83 and 85 Binyon Crescent, and a point 43.56 metres east of that point.</p> <p>Clamp Hill</p> <p>the north-east side, between a point 21.20 metres south-east of a point in line with the south-eastern boundary line of Nos. 1 and 2 Belgrano Cottages, situated in Clamp Hill, and a point 64.76 metres south-east of that boundary point.</p> | <p>8.15am - 9.15am & 2.30pm - 4.30pm Mon - Fri</p> <p>8.15am - 9.15am & 2.30pm - 4.30pm Mon - Fri</p> |

EXPLANATORY NOTE

(This Note is not part of the Order but is intended to indicate its general purport.)

This Order further amends The Harrow (Prohibition of Stopping Outside Schools) Traffic Order 2017, so as to introduce new school keep clear entrance markings outside the entrance to Bentley Wood High School, in Clamp Hill.

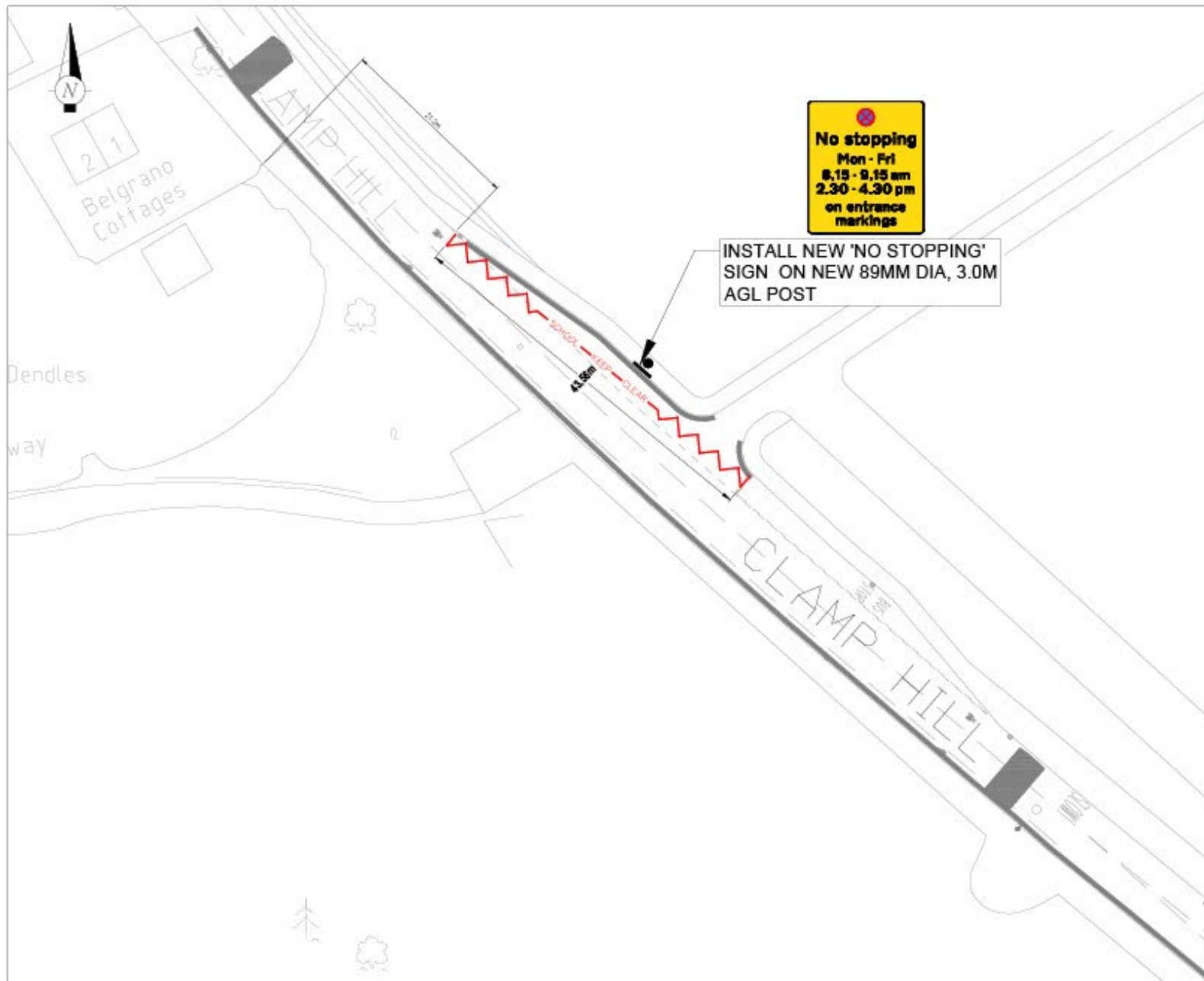

INSTALL NEW 'NO STOPPING' SIGN ON NEW 89MM DIA, 3.0M AGL POST

NOTES:
1. ALL DIMENSIONS ARE IN METRES (UNLESS OTHERWISE STATED)

GENERAL KEY

- Existing 'No Stopping' markings (Red/Blue yellow line)
- Proposed new School Keep Clear marking as per (Fig. no 1037.1 (length specified on plan))
- Proposed new sign on new post (89mm dia)

SIGN DETAILS



| Dimension | Sign | Sign post | Sign post |
|-----------|-------|-----------|-----------|
| Sign | 44.2m | 44.2m | 44.2m |
| Sign post | 44.2m | 44.2m | 44.2m |
| Sign post | 44.2m | 44.2m | 44.2m |
| Sign post | 44.2m | 44.2m | 44.2m |
| Sign post | 44.2m | 44.2m | 44.2m |
| Sign post | 44.2m | 44.2m | 44.2m |
| Sign post | 44.2m | 44.2m | 44.2m |
| Sign post | 44.2m | 44.2m | 44.2m |
| Sign post | 44.2m | 44.2m | 44.2m |
| Sign post | 44.2m | 44.2m | 44.2m |

Not to be used for any other purpose than the one for which it was designed.

LONDON BOROUGH OF HARROW

IMPROVEMENTS DIVISION

P.O. Box 1000, Harrow, Middlesex HA1 1RN, Tel: 020 8847 0000

| Project | Area | Sign |
|---------------------|------|------|
| Bentley Wood School | | |

New BRC markings in Clamp Hill

| Scale | Drawn | Checked |
|------------|-------|---------|
| 1:200 (B1) | AA | NS |

Drawn: NS
DT

As shown: NS

DATE: 10/10/2011 BY: [Signature] FOR: [Signature]